

READ THIS FIRST



Model G0442HEP/G0601HEP

*****IMPORTANT UPDATE*****

For Machines Mfd. Since 07/20,
and Manual Insert Revised 08/17

For questions or help with this product contact Tech Support at (570) 546-9663 or techsupport@grizzly.com

The following changes were made since the owner's manual was printed:

- The dust collection drum now has a handle for easy hood raising.
- The frame now has square holes for carriage bolts.
- There is now a pressure gauge for determining when to clean or replace the filter.

Aside from this information, all other content in the owner's manual applies and **MUST** be read and understood for your own safety. **IMPORTANT: Keep this update with the owner's manual for future reference.**

For questions or help, contact our Tech Support at (570) 546-9663 or techsupport@grizzly.com.

Revised Inventory

Hardware (not shown)	Qty
—Foam Tape 5 x 50mm	1
—Hex Bolts $\frac{3}{8}$ "-16 x $\frac{3}{4}$ "	3
—Hex Bolts $\frac{3}{8}$ "-16 x 1"	51
—Lock Nuts $\frac{3}{8}$ "-16	51
—Flat Washers $\frac{3}{8}$ "	110
—Flat Washers $\frac{3}{8}$ " (Thin)	8
—Lock Washers $\frac{3}{8}$ "	4
—Hex Nuts $\frac{3}{8}$ "-16	7
—Hex Bolts $\frac{5}{16}$ "-18 x $\frac{3}{4}$ "	20
—Hex Bolts $\frac{5}{16}$ "-18 x 1"	36
—Flat Washers $\frac{5}{16}$ "	132
—Hex Nuts $\frac{5}{16}$ "-18	68
—Lock Nuts $\frac{5}{16}$ "-18	8
—Sheet Metal Screws M4 x 12	3
—Casters	4
—Carriage Bolts $\frac{5}{16}$ "-18 x $\frac{3}{4}$ "	56
—Hex Bolts $\frac{3}{8}$ "-16 x 11"	2
—Phillips Head Screws $\frac{5}{16}$ "-18 x $\frac{3}{4}$ "	4
—Acorn Nuts $\frac{5}{16}$ "-18	4
—Fender Washers $\frac{5}{16}$ "	4
—Slotted Set Screws M3-.5 x 42	2
—Hex Nuts M3-.5	2

Collector Box Contents (see Figure 1)	Qty
W. Pressure Gauge	1

X. Air Hose 4ID x 6OD x 1145mm	1
Y. Strain Relief M16-2	1
Z. Pressure Gauge Mounting Bracket	1
AA. Collection Lid Handle	1
AB. Drum Lid Connecting Plates	2
AC. Cyclone Funnel Adapter	1
AD. Drum Lid Springs	2
AE. Collection Drum Plastic Handles	2

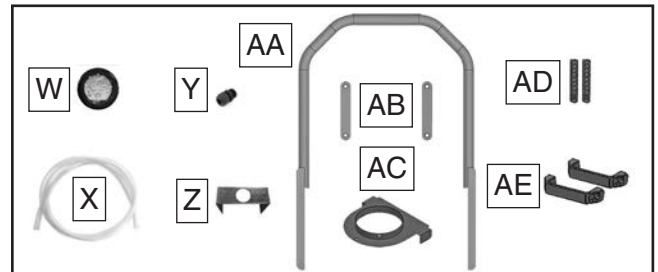

Figure 1. Revised collector parts.

Stand Box Contents (see Figure 2)	Qty
K. Handle Hook	1
L. Handle Hook Bracket	1



Figure 2. Revised stand parts.

COPYRIGHT © AUGUST, 2020 BY GRIZZLY INDUSTRIAL, INC.
**WARNING: NO PORTION OF THIS MANUAL MAY BE REPRODUCED IN ANY SHAPE
OR FORM WITHOUT THE WRITTEN APPROVAL OF GRIZZLY INDUSTRIAL, INC.**
#CS21284 PRINTED IN TAIWAN

Revised Specifications

Product Dimensions

Width (side-to-side) x Depth (front-to-back) x Height 84 x 51 x 114 in.

Revised Parts Breakdown

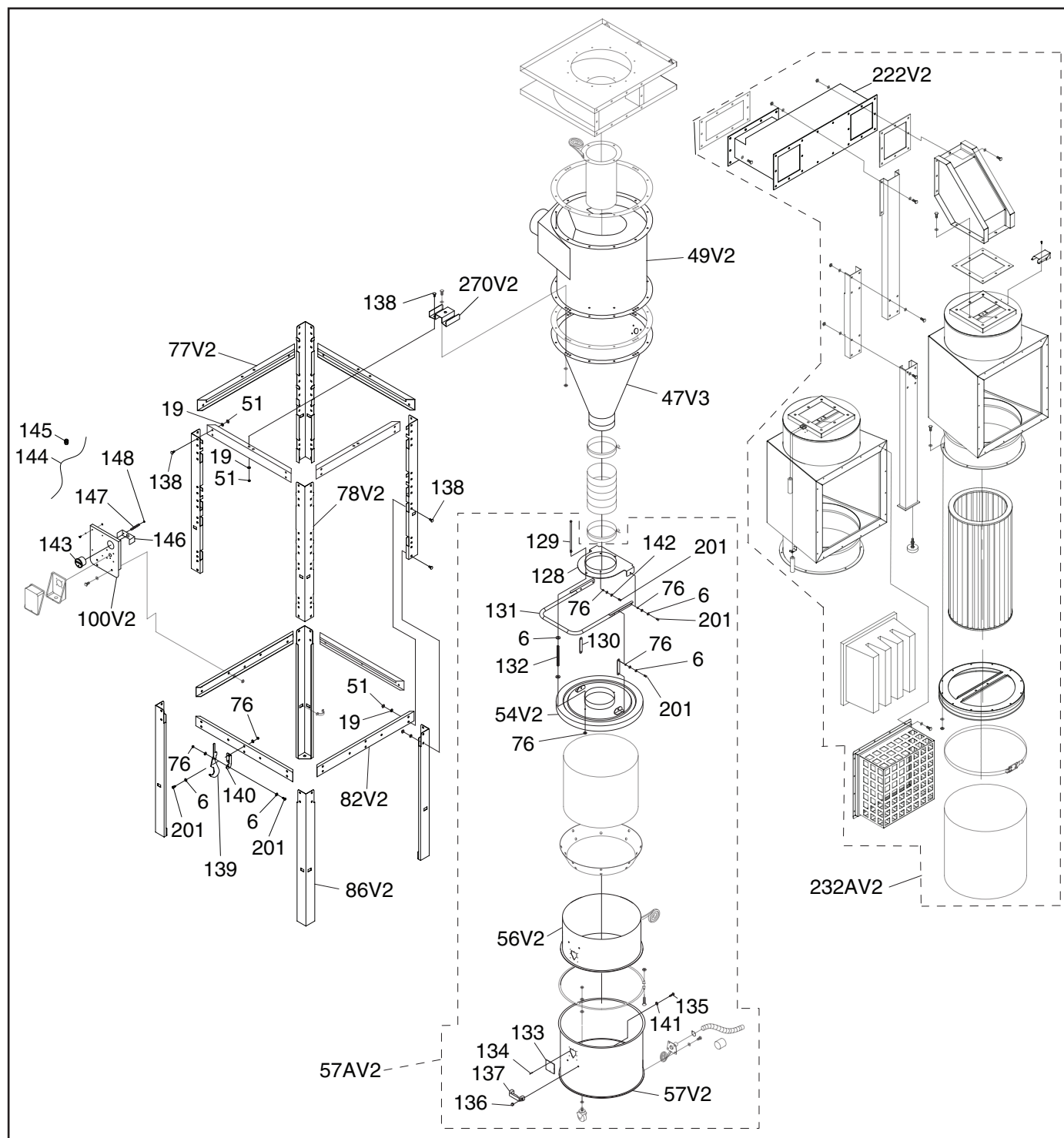

Revised Parts List

REF	PART #	DESCRIPTION
6	P0442HEP006	FLAT WASHER 3/8
19	P0442HEP019	FLAT WASHER 5/16
47V2	P0442HEP047V2	CYCLONE FUNNEL V2.07.20
49V2	P0442HEP049V2	INTAKE BARREL V2.07.20
51	P0442HEP051	HEX NUT 5/16-18
54V2	P0442HEP054V2	COLLECTION DRUM LID V2.07.20
56V2	P0442HEP056V2	UPPER DRUM 25GAL V2.07.20
57AV2	P0442HEP057AV2	COLLECTION DRUM ASSY 55GAL V2.07.20
57V2	P0442HEP057V2	COLLECTION DRUM 35GAL V2.07.20
76	P0442HEP076	LOCK NUT 3/8-16
77V2	P0442HEP077V2	UPPER STAND BRACE V2.07.20
78V2	P0442HEP078V2	UPPER STAND LEG V2.07.20
82V2	P0442HEP082V2	LOWER BRACKET BRACE V2.7.20
86V2	P0442HEP086V2	LOWER STAND LEG V2.07.20
100V2	P0442HEP100V2	STAND SWITCH BRACKET CSA V2.07.20
128	P0442HEP128	CYCLONE FUNNEL ADAPTER
129	P0442HEP129	HEX BOLT 3/8-16 X 11
130	P0442HEP130	DRUM LID CONNECTING PLATE
131	P0442HEP131	COLLECTION LID HANDLE
132	P0442HEP132	DRUM LID SPRING

REF	PART #	DESCRIPTION
133	P0442HEP133	DRUM WINDOW
134	P0442HEP134	RIVET
135	P0442HEP135	PHLP HD SCR 5/16-18 X 3/4
136	P0442HEP136	ACORN NUT 5/16-18
137	P0442HEP137	COLLECTION DRUM HANDLE PLASTIC
138	P0442HEP138	CARRIAGE BOLT 5/16-18 X 3/4
139	P0442HEP139	HANDLE HOOK
140	P0442HEP140	HANDLE HOOK BRACKET
141	P0442HEP141	FENDER WASHER 5/16
142	P0442HEP142	FLAT WASHER 3/8 THIN
143	P0442HEP143	PRESSURE GAUGE
144	P0442HEP144	AIR HOSE
145	P0442HEP145	STRAIN RELIEF TYPE-3 M16-2
146	P0442HEP146	PRESSURE GAUGE MOUNTING BRACKET
147	P0442HEP147	SET SCREW M3-.5 X 42 SLOTTED
148	P0442HEP148	HEX NUT M3-.5
201	P0442HEP201	HEX BOLT 3/8-16 X 1
222V2	P0442HEP222V2	OUTLET V2.07.20
232AV2	P0442HEP232AV2	HEPA FILTER KIT V2.07.20
270V2	P0442HEP270V2	COLLECTOR MOUNTING BRACKET V2.07.20

Reading Pressure Gauge

The included pressure gauge for the G0442HEP/ G0601HEP models provides an easy way to check if the filters require cleaning or replacement.

When the gauge displays more than 6 inAq (see **Figure 3**), clean the filters according to **Cleaning Filters** and **Rinsing Filters** on **Pages 43–44** of the owner's manual.



Figure 3. Location of 6 inAq on pressure gauge.

Older filters do not get as clean as new filters, so the pressure will not drop as substantially after the first cleaning. When the air pressure no longer drops below 6 inAq with cleaning, replace the filters.



Assembly

The machine must be fully assembled before it can be operated. Before beginning the assembly process, refer to **Needed for Setup** and gather all listed items. To ensure the assembly process goes smoothly, first clean any parts that are covered or coated in heavy-duty rust preventative (if applicable).

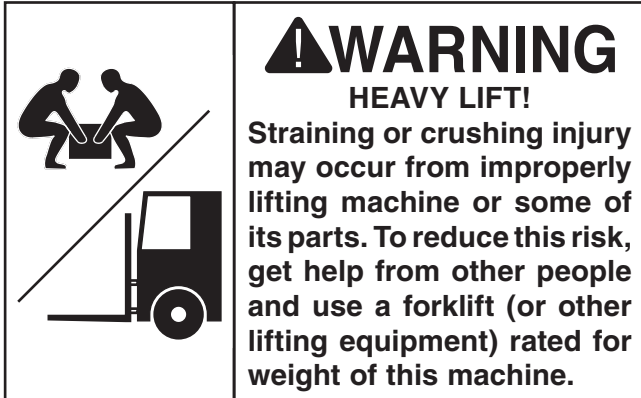

NOTICE

We strongly recommend using a general-purpose silicone sealant on all mating surfaces during assembly process. For those components assembled with a rubber gasket between them, apply sealant evenly on both sides of gasket before assembly.

To assemble machine:

1. Attach each filter adapter to top of each filter assembly with (8) $\frac{5}{16}$ "-18 x 1" hex bolts, (8) $\frac{5}{16}$ " flat washers, and (1) filter adapter gasket (see **Figure 4**).

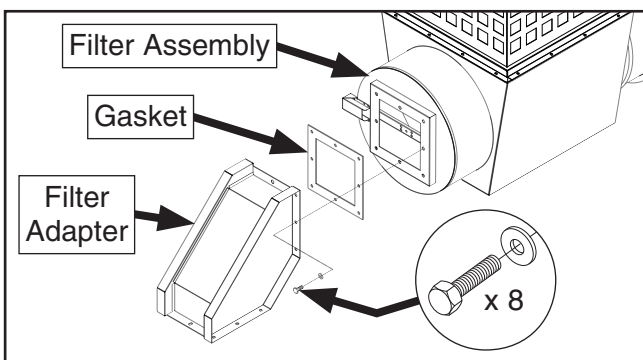

Figure 4. Attaching filter adapter to filter assembly (1 of 2 shown).

2. Connect upper stand legs with lower stand braces, with (16) $\frac{5}{16}$ "-18 x $\frac{3}{4}$ " carriage bolts, $\frac{5}{16}$ " flat washers, and $\frac{5}{16}$ "-18 hex nuts (see **Figure 5**).

Note: Only finger tighten hardware.

Note: Be sure to build frame using bolt holes indicated in **Figures 5–6** and **19**. Machine will not fit correctly on frame if wrong holes are used and you will need to rebuild frame.

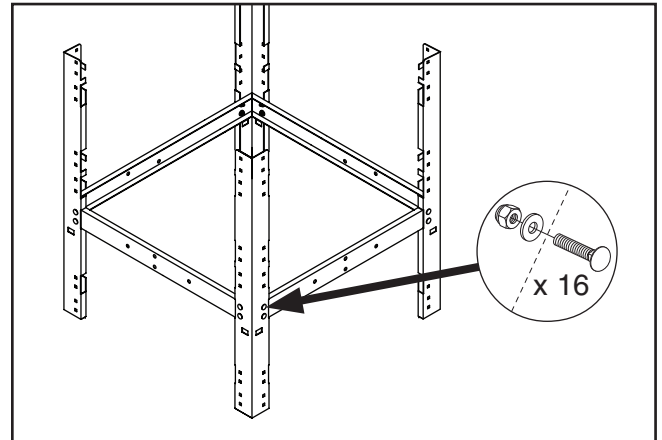

Figure 5. Initial assembly of upper stand legs connected to lower stand braces.

3. Attach upper stand braces to top of assembly from **Step 1**, with (16) $\frac{5}{16}$ "-18 x $\frac{3}{4}$ " carriage bolts, $\frac{5}{16}$ " flat washers, and $\frac{5}{16}$ "-18 hex nuts (see **Figure 6**).

Note: Only finger tighten hardware.

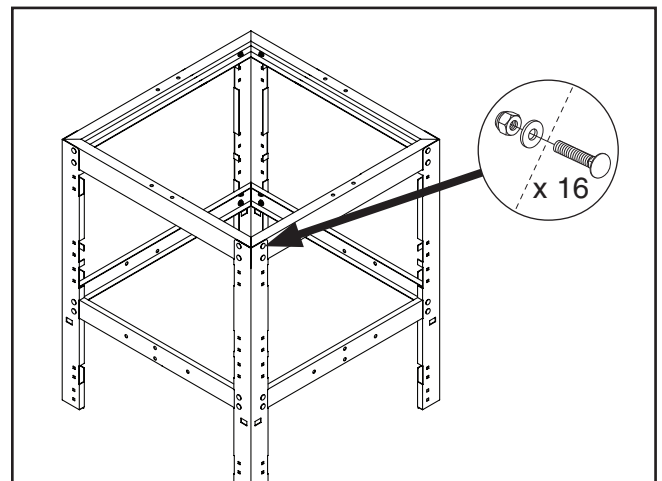

Figure 6. Upper braces attached to stand assembly.



4. Square stand, as shown in **Figure 7**, then tighten all hardware.



Figure 7. Example of squaring stand assembly before tightening stand hardware.

5. Attach cyclone funnel to intake barrel with barrel gasket between them, as shown in **Figure 8**, with (12) $\frac{5}{16}$ "-18 x 1" hex bolts, (24) $\frac{5}{16}$ " flat washers, and (12) $\frac{5}{16}$ "-18 hex nuts.

Note: At places where you see three holes close together, only use center hole for this step. The two outside holes will be used in the next step.

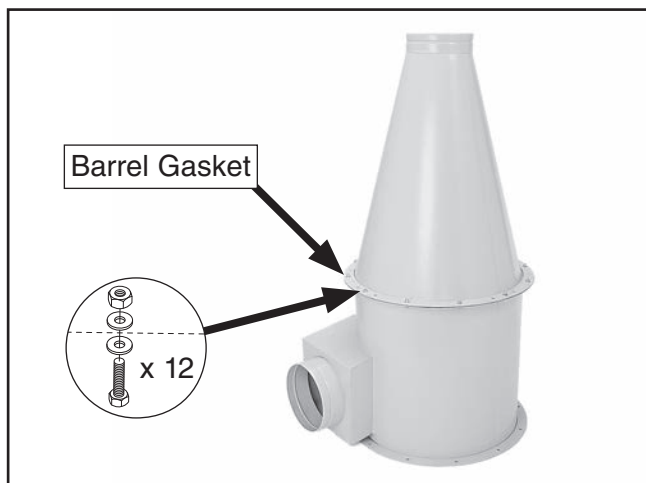

Figure 8. Cyclone funnel attached to intake barrel.

6. Attach collector mounting brackets to intake assembly, as shown in **Figure 9**, with (8) $\frac{5}{16}$ "-18 x 1" hex bolts, (16) $\frac{5}{16}$ " flat washers, and (8) $\frac{5}{16}$ "-18 lock nuts.

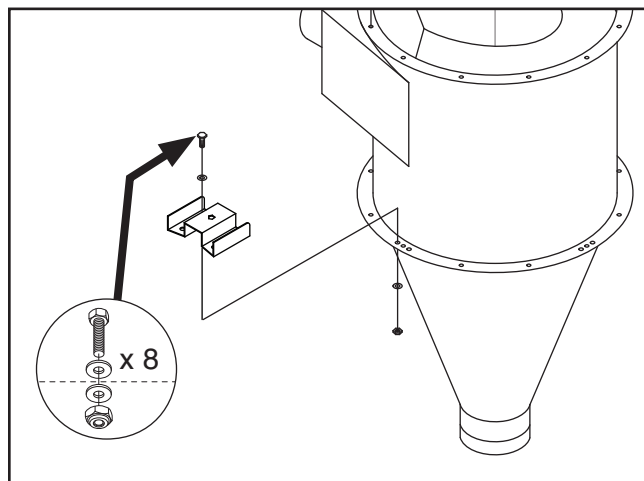

Figure 9. Collector mounting brackets and securing fasteners.

7. Place large piece of cardboard on ground to prevent scraping parts on bare floor during next steps.
8. With help of another person, lay stand assembly on its side on cardboard and slide collector assembly into stand assembly, as shown in **Figure 10**.
9. Fasten collector assembly to stand with (8) $\frac{5}{16}$ "-18 x $\frac{3}{4}$ " carriage bolts, $\frac{5}{16}$ " flat washers, and $\frac{5}{16}$ "-18 hex nuts, as shown in **Figure 10**.

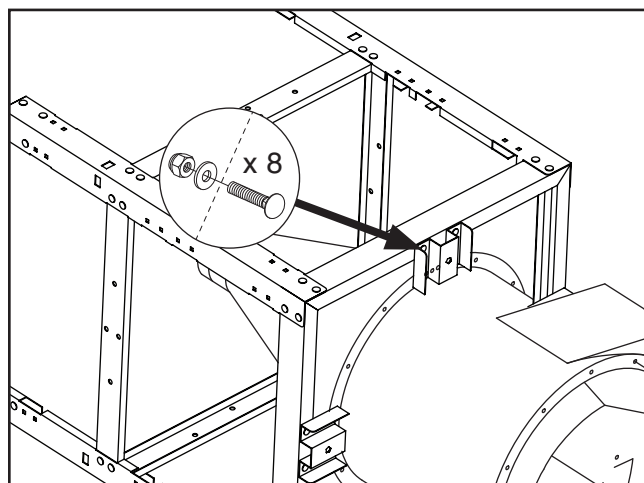

Figure 10. Collector assembly fastened to stand.



10. Apply 3 x 6mm foam tape on intake cylinder, as shown in **Figure 11**.

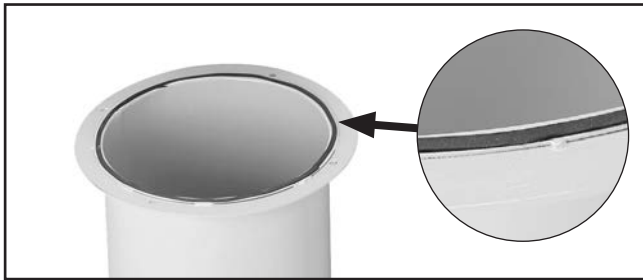
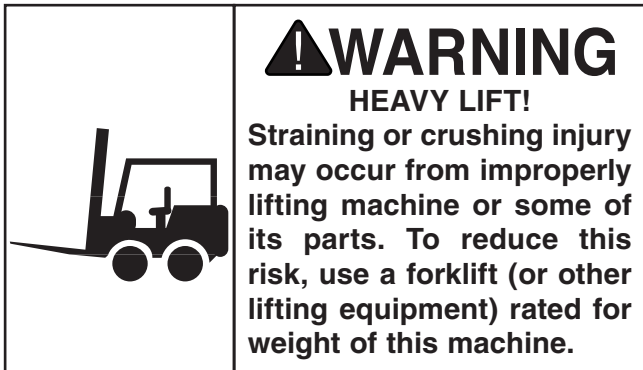

Figure 11. Foam tape attached to the intake cylinder.

11. Lift assembly upright and rotate it so inlet/outlet directions are suitable for your shop.



12. Lift motor/blower housing assembly with forklift and attach intake cylinder to bottom of housing, as shown **Figure 12**, with (4) $\frac{5}{16}$ "-18 x $\frac{3}{4}$ " hex bolts and $\frac{5}{16}$ " flat washers.

Note: Because this part of dust collector is not accessible after assembly is complete, consider using thread locker on bolts that secure intake cylinder to motor/blower housing assembly to ensure that fasteners will not come loose with vibration.



Figure 12. Intake cylinder attached to the bottom of motor/blower housing.

13. Place remaining barrel gasket on top of intake barrel, then carefully lower motor/blower housing assembly on top of it approximately 1" away from intake barrel.

14. Using two punches or Phillips screwdrivers, align mounting holes, as shown in **Figure 13**, and lower assembly onto intake barrel.



Figure 13. Aligning mounting holes.

Note: In next step, when installing two bolts above intake port, use duct tape on bottom of your wrench to hold bolts in place, as shown in **Figure 14**. This will enable you to start the bolts more easily.

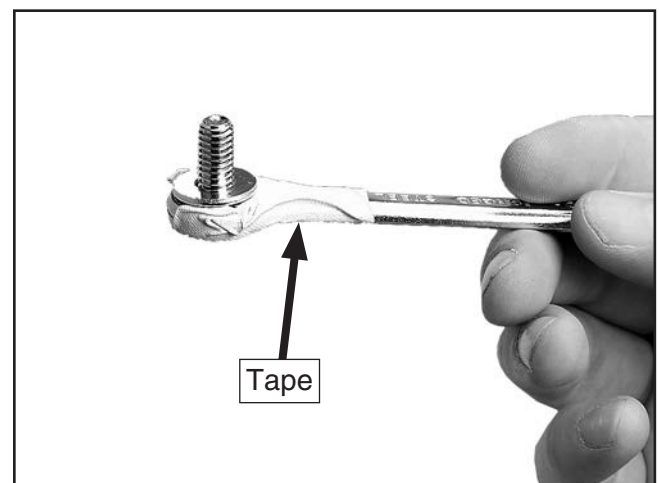

Figure 14. Using tape on wrench in tight spot.



15. Attach assembly to intake barrel, as shown in **Figure 15**, with (12) $\frac{5}{16}$ "-18 x $\frac{3}{4}$ " hex bolts and (12) $\frac{5}{16}$ " flat washers.



Figure 15. Securing blower on intake barrel.

16. Position outlet gasket around opening on blower housing (see **Figure 16**), then attach outlet to blower housing (see **Figure 17**) with (10) $\frac{3}{8}$ "-16 x 1" hex bolts, (20) $\frac{3}{8}$ " flat washers, and (10) $\frac{3}{8}$ "-16 lock nuts.

Note: Before attaching hardware in this step, separate $\frac{3}{8}$ " flat washers into two piles: one for thin and one for thick. Do not use thin washers until specified in **Step 32**.

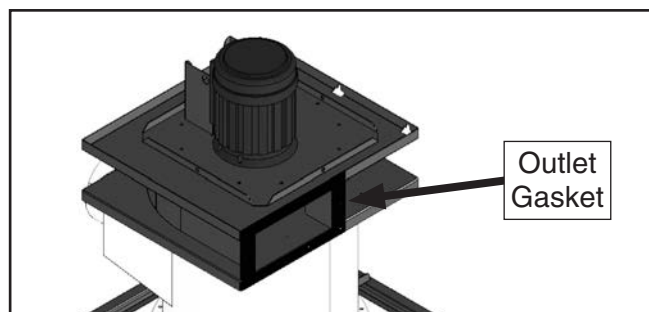

Figure 16. Outlet gasket positioned on blower housing opening.

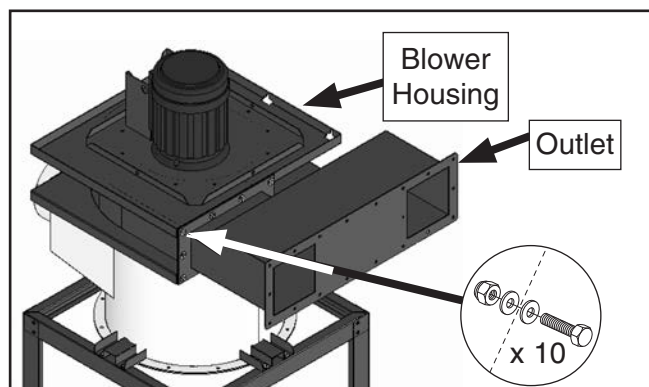

Figure 17. Blower housing and outlet attached.

17. Assemble all three HEPA support leg components (see **Figure 18**) with (8) $\frac{3}{8}$ "-16 x 1" hex bolts, (16) $\frac{3}{8}$ " flat washers, and (8) $\frac{3}{8}$ "-16 lock nuts.

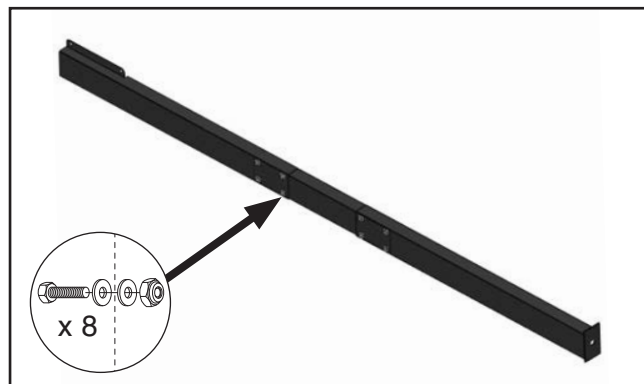

Figure 18. Assembled HEPA support leg (comprised of three parts).

	<p>! WARNING HEAVY LIFT! Straining or crushing injury may occur from improperly lifting machine or some of its parts. To reduce this risk, use a forklift (or other lifting equipment) rated for weight of this machine.</p>
--	--

18. Using forklift, raise assembly up and attach lower stand legs to upper stand legs, as shown in **Figure 19**, with (16) $\frac{5}{16}$ "-18 x $\frac{3}{4}$ " carriage bolts, $\frac{5}{16}$ " flat washers, and $\frac{5}{16}$ "-18 hex nuts.

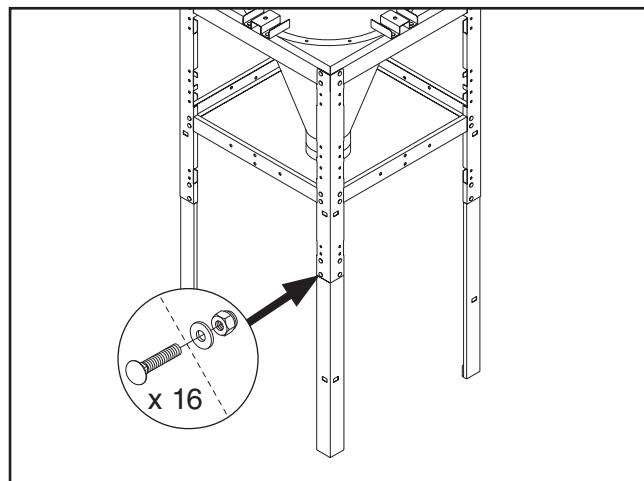

Figure 19. Attaching lower legs to the initial stand assembly.



19. Attach support leg assembly to outlet (see **Figure 20**) with (4) $\frac{3}{8}$ "-16 x 1" hex bolts, (8) $\frac{3}{8}$ " flat washers, and (4) $\frac{3}{8}$ "-16 lock nuts.

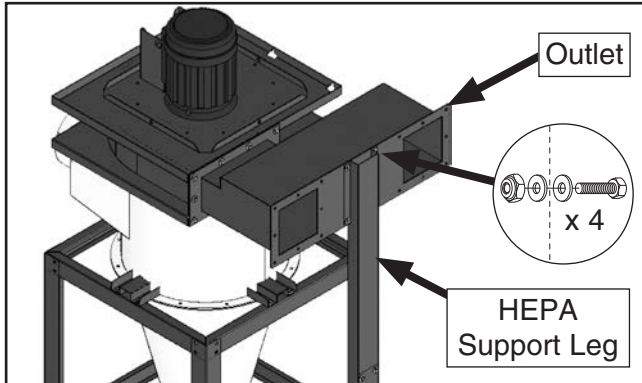

Figure 20. HEPA support leg attached to outlet.

20. Place square rubber gasket on open end of a filter adapter (see **Figure 21**), then secure filter adapter to outlet with (8) $\frac{3}{8}$ "-16 x 1" hex bolts, (16) $\frac{3}{8}$ " flat washers, and (8) $\frac{3}{8}$ "-16 lock nuts.

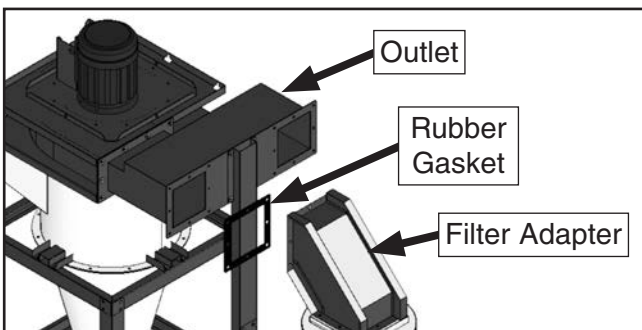

Figure 21. Filter components assembled.

21. Repeat **Step 20** with second filter assembly.
22. Apply 3 x 6 x 300mm foam tape to mating surface of cyclone vacuum port.
23. Attach vacuum port to cyclone funnel with (4) $\frac{5}{16}$ "-18 x $\frac{3}{4}$ " hex bolts and $\frac{5}{16}$ " flat washers (see **Figure 22**).

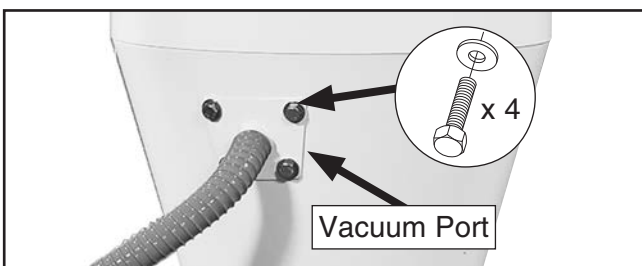

Figure 22. Cyclone vacuum tube and hose attachment.

24. Attach casters to bottom of lower collection drum, as shown in **Figure 23**, with (4) $\frac{3}{8}$ "-16 hex nuts, (8) $\frac{3}{8}$ " flat washers, and (4) $\frac{3}{8}$ " lock washers included in box with casters.

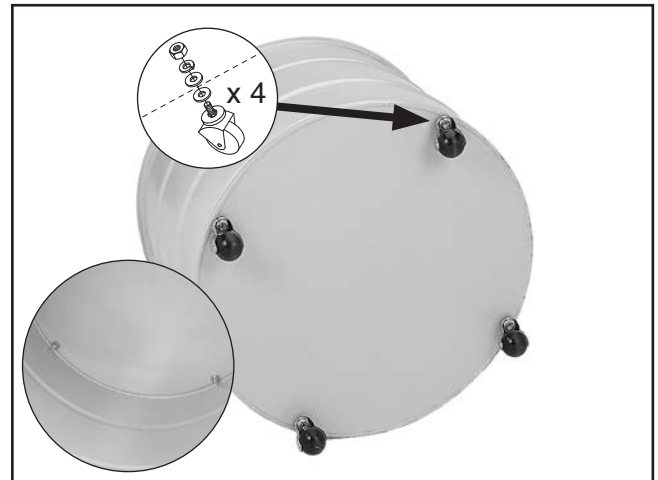

Figure 23. Casters attached to lower collection drum.

25. Connect upper and lower collection drums with included metal clamp and provided hex bolt and nut, as shown in **Figure 24**.

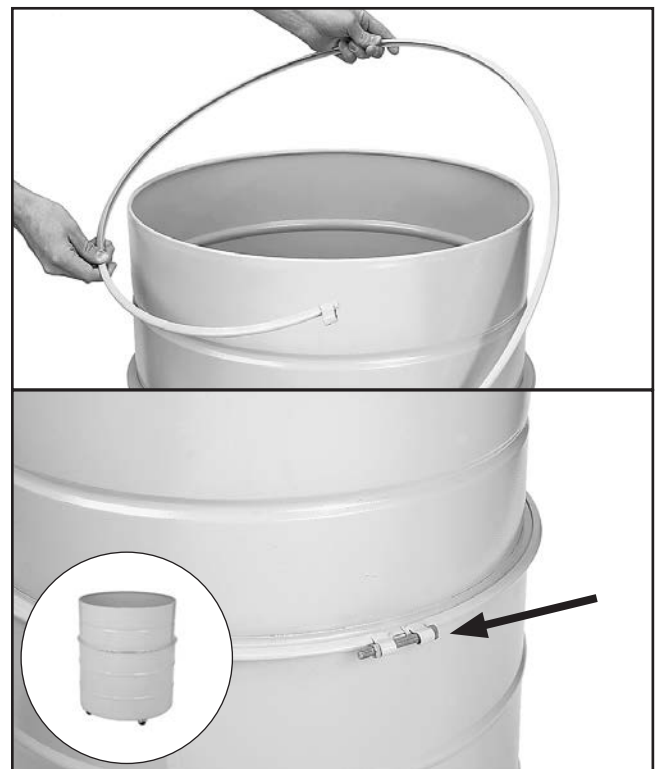

Figure 24. Installing metal clamp around collection drum.



26. Place collection drum vacuum ring on bottom of collection drum (see **Figure 25**).

Note: During operation, this ring and vacuum connection to cyclone funnel will prevent collection bag from collapsing.

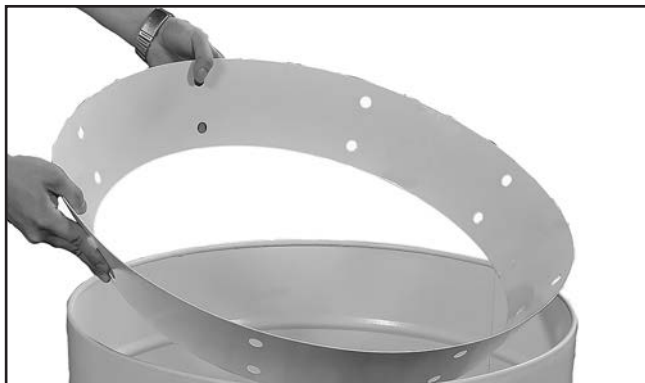

Figure 25. Inserting collection drum vacuum ring.

27. Attach (2) plastic collection drum handles to collection drum with (4) $\frac{5}{16}$ "-18 x $\frac{3}{4}$ " Phillips head screws, $\frac{5}{16}$ " fender washers, and $\frac{5}{16}$ "-18 acorn nuts (see **Figure 26**).
28. Install larger plastic collection bag into drum.
29. Place collection drum lid on top of collection drum (see **Figure 26**).

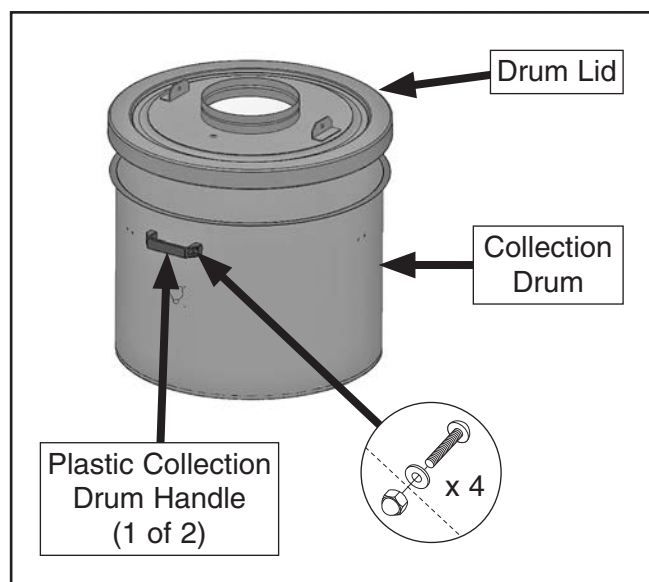

Figure 26. Drum lid and handles installed on collection drum.

30. Attach cyclone funnel adapter to drum lid with (2) $\frac{3}{8}$ "-16 x 11" hex bolts, (2) drum lid springs, and (4) $\frac{3}{8}$ " flat washers, as shown in **Figure 27**.

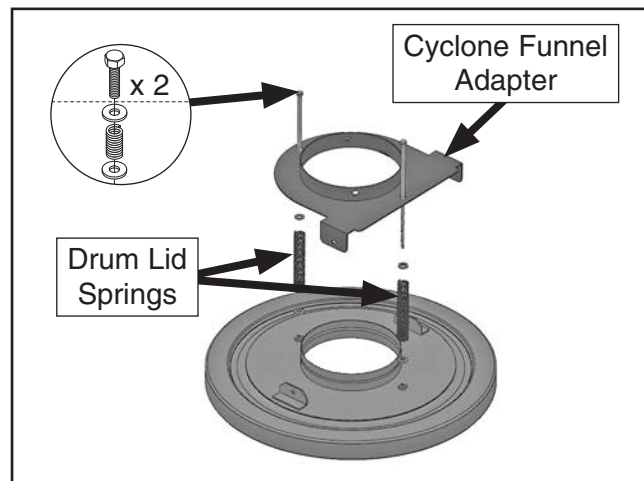

Figure 27. Installing cyclone funnel adapter.

31. Move collection drum assembly under cyclone assembly. Press cyclone funnel adapter and springs down to fit under cyclone funnel.
32. Align mounting holes of cyclone funnel and cyclone funnel adapter then attach with (4) $\frac{3}{8}$ "-16 x 1" hex bolts, (8) $\frac{3}{8}$ " thin flat washers, and (4) $\frac{3}{8}$ "-16 lock nuts (see **Figure 28**).
33. Install drum lid connecting plates with (2) $\frac{3}{8}$ "-16 x 1" hex bolts, (4) $\frac{3}{8}$ " flat washers, and (2) $\frac{3}{8}$ "-16 lock nuts (see **Figure 28**).

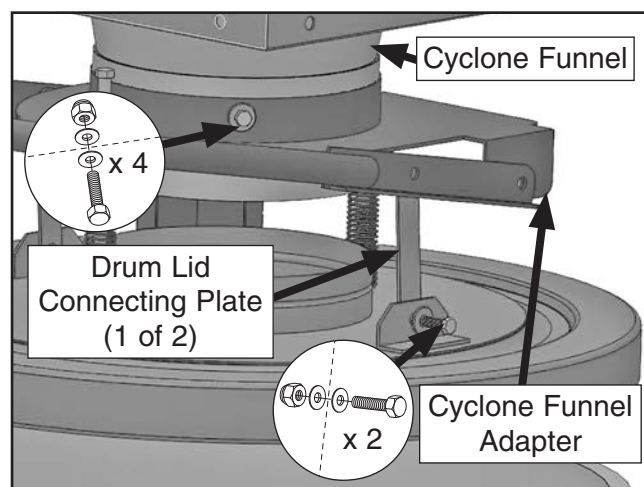

Figure 28. Cyclone funnel attached to adapter and drum lid connecting plates installed on drum lid.



34. Attach collection lid handle to cyclone funnel adapter and drum lid connecting plates with (4) $\frac{3}{8}$ "-16 x 1" hex bolts, (8) $\frac{3}{8}$ " flat washers, and (4) $\frac{3}{8}$ "-16 lock nuts (see **Figure 29**).

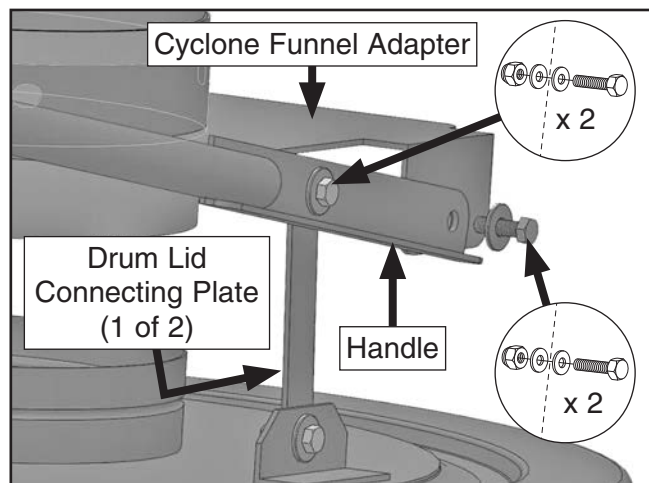

Figure 29. Collection lid handle attached to connecting plate and adapter.

35. Remove collection drum from under lid, and secure hex bolts from **Step 30** with (2) $\frac{3}{8}$ "-16 lock nuts (see **Figure 30**).

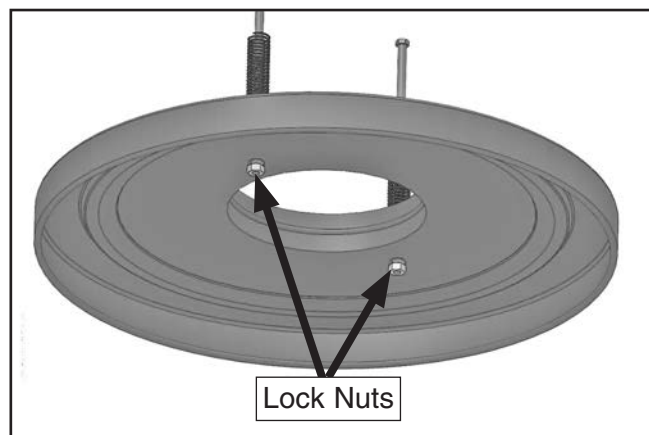

Figure 30. Cyclone funnel adapter hex bolts secured with lock nuts.

Note: Do not overtighten. Only tighten lock nuts until they are flush with bottom of hex bolts.

36. Move collection drum back under lid.

37. Connect bottom of cyclone funnel to collection drum lid with clear flexible hose and (2) 9" hose clamps (see **Figure 31**).

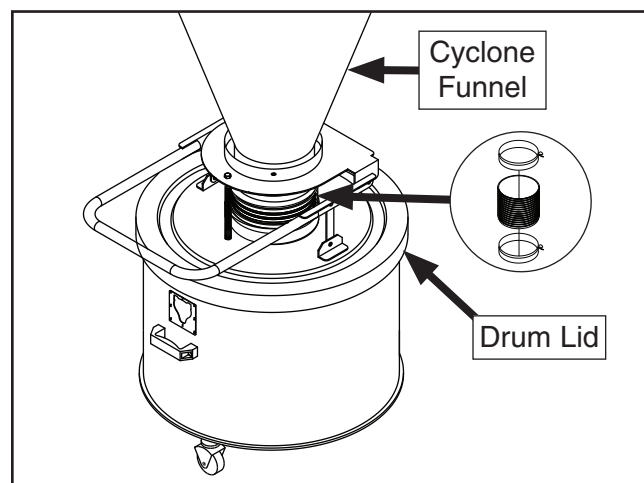

Figure 31. Cyclone funnel connected to drum lid with flexible hose (stand removed for clarity).

38. Attach handle hook bracket to lower stand brace above handle with (2) $\frac{3}{8}$ "-16 x 1" hex bolts, (4) $\frac{3}{8}$ " flat washers, and (2) $\frac{3}{8}$ "-16 lock nuts (see **Figure 32**).

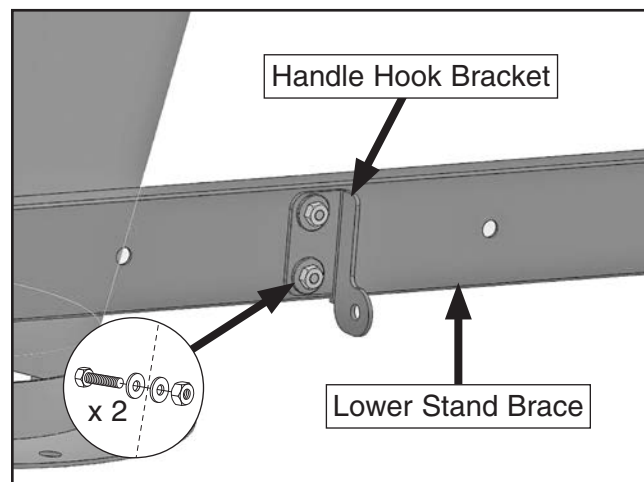

Figure 32. Handle hook bracket attached to lower stand brace.



39. Attach handle hook to bracket with (1) $\frac{3}{8}$ "-16 x 1" hex bolt, (2) $\frac{3}{8}$ " flat washers, and (1) $\frac{3}{8}$ "-16 lock nut (see **Figure 33**).

Note: Do not tighten nut completely to allow hook to move.

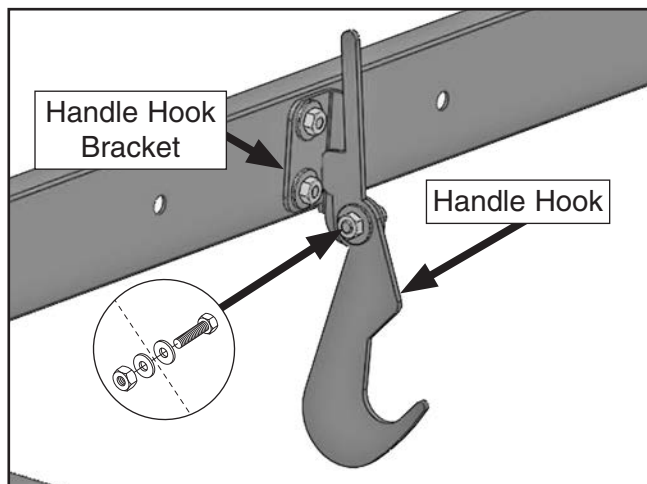

Figure 33. Handle hook attached to hook bracket.

40. Connect vacuum hose to collection drum vacuum ports with (2) $1\frac{1}{4}$ " hose clamps (see **Figure 34**).



Figure 34. Connecting vacuum hose.

41. Slide reducer over inlet port on barrel (**Figure 35**) and secure with (3) M4 x 12 sheet metal screws.

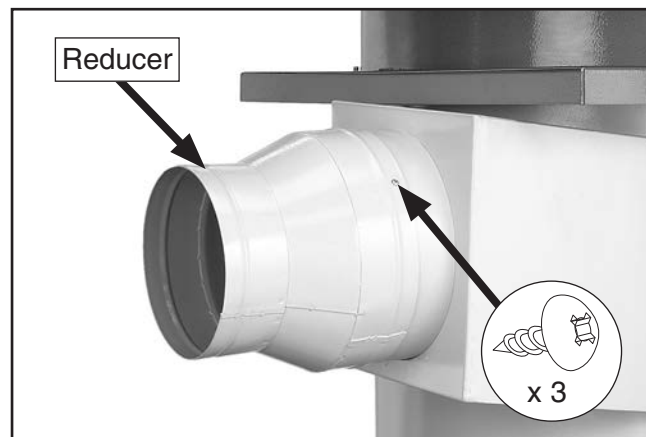

Figure 35. Reducer installed.

42. Secure vacuum hose inside upper and lower stand legs with (2) U-shaped clips (see **Figure 36**).



Figure 36. Securing vacuum hose to stand legs.



43. Mount switch on stand, as shown in **Figure 37**, with (3) $\frac{3}{8}$ "-16 x $\frac{3}{4}$ " hex bolts, (6) $\frac{3}{8}$ " flat washers, and (3) $\frac{3}{8}$ "-16 hex nuts.

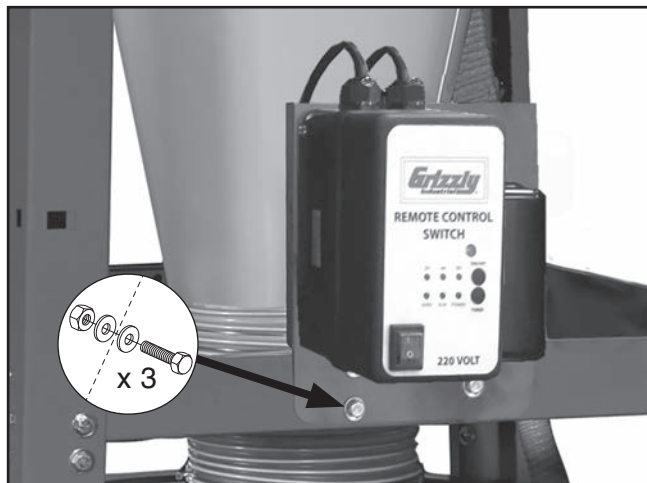

Figure 37. Switch mounted to stand.

Note: Hand-held remote control uses IR (infrared) to communicate with control box receiver port, and must have direct line-of-sight to control box face. Locate control box with this in mind.

44. Place pressure gauge in hole on switch bracket from front (see **Figure 38**).

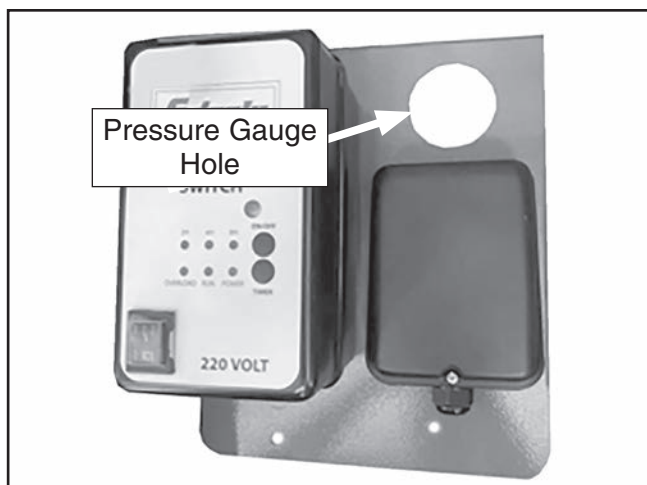

Figure 38. Pressure gauge hole location (switch bracket removed from stand for clarity).

45. Secure pressure gauge to bracket with pressure gauge mounting bracket, (2) M3-.5 x 42 slotted set screws, and (2) M3-.5 hex nuts (see **Figure 39**).

46. Connect air hose to output on back of pressure gauge (see **Figure 39**).

Note: Output is marked with plus sign (+).

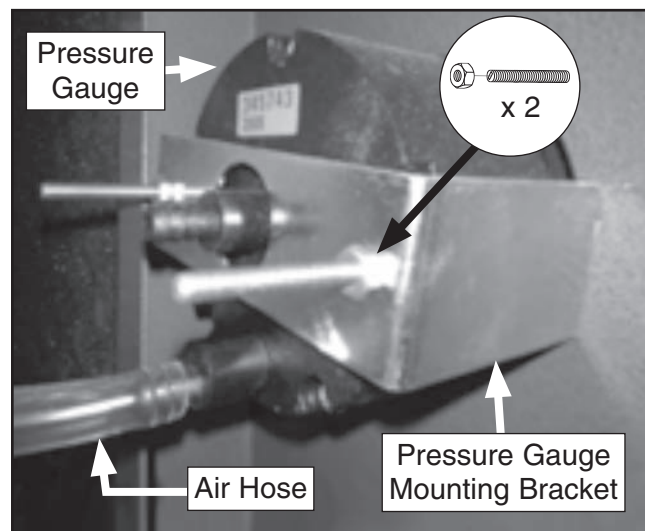

Figure 39. Pressure gauge secured to bracket with air hose connected.

47. Push other end of air tube into strain relief and attach strain relief to hole in bottom of filter adapter outlet (see **Figure 40**).

48. Slip plastic collection bags around opening under canister filters and secure with metal bag clamps (see **Figure 40**).

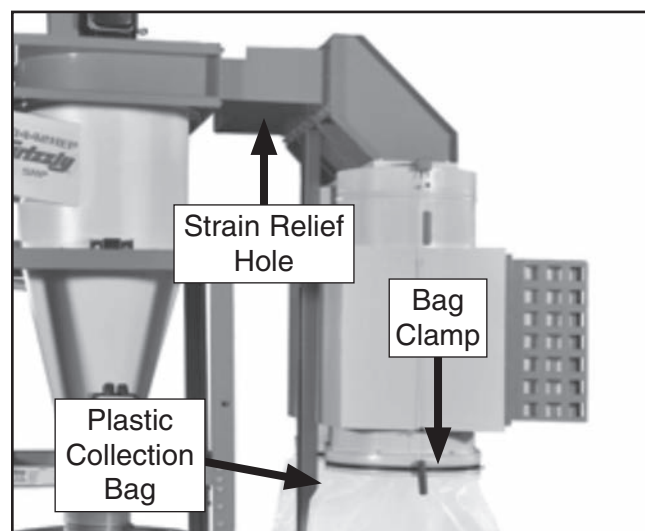

Figure 40. Strain relief hole location in outlet and collection bag installed.





**MODEL G0442HEP/G0601HEP
5 HP DUAL-FILTRATION HEPA
CYCLONE DUST COLLECTORS
MANUAL INSERT**

**For Machines Mfd. Since 01/15
and Owner's Manual Printed 10/13**

Models G0442HEP/G0601HEP are the same machines as the Models G0442/G0601 except for the dual-filtration HEPA filter system and the collector mounting brackets. Except for the differences noted in this insert, all other content in the Model G0442/G0601 owner's manual applies to this machine.

▲WARNING: To reduce the risk of serious injury, you MUST read and understand this insert—and the entire Model G0442/G0601 manual—BEFORE assembling, installing, or operating this machine!

If you have any further questions about this manual insert or the differences between the Model G0442HEP/G0601HEP and the Model G0442/G0601, contact our Technical Support at (570) 546-9663 or email techsupport@grizzly.com.



COPYRIGHT © JANUARY, 2015 BY GRIZZLY INDUSTRIAL, INC. REVISED AUGUST, 2017 (TR)
**WARNING: NO PORTION OF THIS MANUAL MAY BE REPRODUCED IN ANY SHAPE
OR FORM WITHOUT THE WRITTEN APPROVAL OF GRIZZLY INDUSTRIAL, INC.**

#BB17202 PRINTED IN TAIWAN

V1.08.17



MACHINE DATA SHEET

Customer Service #: (570) 546-9663 · To Order Call: (800) 523-4777 · Fax #: (800) 438-5901

MODEL G0442HEP 5 HP DUAL-FILTRATION HEPA CYCLONE DUST COLLECTOR

Product Dimensions:

Weight..... 750 lbs.
Width (side-to-side) x Depth (front-to-back) x Height..... 80-1/2 x 51 x 111-1/4 in.
Footprint (Length x Width)..... 80-1/2 x 51 in.

Shipping Dimensions:

Carton #1

Type..... Cardboard Box on Pallet
Content..... Machine
Weight..... 448 lbs.
Length x Width x Height..... 61 x 30 x 37 in.

Carton #2

Type..... Cardboard Box
Content..... HEPA Cartridge Filter
Weight..... 98 lbs.
Length x Width x Height..... 45 x 27 x 35 in.

Carton #3

Type..... Cardboard Box
Content..... HEPA Cartridge Filter and HEPA Stand Legs
Weight..... 117 lbs.
Length x Width x Height..... 45 x 27 x 35 in.

Carton #4

Type..... Cardboard Box
Content..... Filter Outlet Connector and HEPA Filter Adapter
Weight..... 77 lbs.
Length x Width x Height..... 38 x 19 x 22 in.

Carton #5

Type..... Cardboard Box
Content..... Stand
Weight..... 86 lbs.
Length x Width x Height..... 40 x 14 x 7 in.

Electrical:

Power Requirement..... 220V, Single-Phase, 60 Hz
Full-Load Current Rating..... 22.4A
Minimum Circuit Size..... 40A
Connection Type..... Permanent (Hardwire to Shutoff Switch)
Switch Type..... Remote Control Magnetic Switch w/Overload Protection



Main

Horsepower..... 5 HP
Phase..... Single-Phase
Amps..... 22.4A
Speed..... 3450 RPM
Type..... TEFC Capacitor-Start Induction (Class F)
Power Transfer Direct Drive
Bearings..... Shielded & Permanently Lubricated

Main Specifications:

Operation

Dust Collector Type..... Two-Stage (Cyclone)
Approved Dust Types..... Wood
Filter Type..... Cartridge and HEPA
Airflow Performance..... 2184 CFM @ 1.9 in. SP
Max Static Pressure (at 0 CFM)..... 14 in.
Main Inlet Size..... 10 in.
Inlet Adapter Included..... No
Machine Collection Capacity At One Time..... 4
Maximum Material Collection Capacity..... 7.4 cu. ft.
Filtration Rating..... 99.97% @ 0.3 Micron
Filter Surface Area..... 226 sq. ft.

Bag Information

Number of Lower Bags..... 2
Lower Bag Diameter..... 19-3/4 in.

Canister Information

Number of Canister Filters..... 2
Canister Filter Diameter..... 19-11/16 in.
Canister Filter Length..... 39-3/8 in.
Collection Drum Size..... 55 Gallons

Impeller Information

Impeller Type..... Radial Fin
Impeller Size..... 16 in.

Construction

Lower Bag..... Clear Plastic
Canister..... Spun Bond Polyester
Frame..... Steel Sheet Metal (14 ga.)
Impeller..... Steel
Paint Type/Finish..... Powder Coated
Blower Housing..... 11-Gauge Steel
Body..... 14-Gauge Steel
Collection Drum..... Steel

Other Specifications:

Country of Origin Taiwan
Warranty 1 Year
Approximate Assembly & Setup Time 5 Hours
Serial Number Location ID Label
Sound Rating 79 – 81 dB
ISO 9001 Factory Yes
Certified by a Nationally Recognized Testing Laboratory (NRTL) Yes





MACHINE DATA SHEET

Customer Service #: (570) 546-9663 · To Order Call: (800) 523-4777 · Fax #: (800) 438-5901

MODEL G0601HEP 5 HP 3-PHASE DUAL-FILTRATION HEPA CYCLONE DUST COLLECTOR

Product Dimensions:

Weight..... 750 lbs.
Width (side-to-side) x Depth (front-to-back) x Height..... 80-1/2 x 51 x 111-1/4 in.
Footprint (Length x Width)..... 80-1/2 x 51 in.

Shipping Dimensions:

Carton #1

Type..... Cardboard Box on Pallet
Content..... Machine
Weight..... 448 lbs.
Length x Width x Height..... 61 x 30 x 37 in.

Carton #2

Type..... Cardboard Box
Content..... HEPA Cartridge Filter
Weight..... 98 lbs.
Length x Width x Height..... 45 x 27 x 35 in.

Carton #3

Type..... Cardboard Box
Content..... HEPA Cartridge Filter and HEPA Stand Legs
Weight..... 117 lbs.
Length x Width x Height..... 45 x 27 x 35 in.

Carton #4

Type..... Cardboard Box
Content..... Filter Outlet Connector and HEPA Filter Adapter
Weight..... 77 lbs.
Length x Width x Height..... 38 x 19 x 22 in.

Carton #5

Type..... Cardboard Box
Content..... Stand
Weight..... 86 lbs.
Length x Width x Height..... 40 x 14 x 7 in.

Electrical:

Power Requirement..... 220V or 440V, 3-Phase, 60 Hz
Prewired Voltage..... 220V
Full-Load Current Rating..... 13.7A at 220V, 6.9A at 440V
Minimum Circuit Size..... 30A at 220V, 20A at 440V
Connection Type..... Permanent (Hardwire to Shutoff Switch)
Switch Type..... Remote Control Magnetic Switch w/Overload Protection
Voltage Conversion Kit..... G440V0601 for 440V
Recommended Phase Converter..... Rotary Only (Not Approved for Static)



Motors:**Main**

Horsepower..... 5 HP
Phase..... 3-Phase
Amps..... 13.7A/6.9A
Speed..... 3450 RPM
Type..... TEFC Induction (Class F)
Power Transfer Direct Drive
Bearings..... Shielded & Permanently Lubricated

Main Specifications:**Operation**

Dust Collector Type..... Two-Stage (Cyclone)
Approved Dust Types..... Wood
Filter Type..... Cartridge and HEPA
Airflow Performance..... 2184 CFM @ 1.9 in. SP
Max Static Pressure (at 0 CFM)..... 14 in.
Main Inlet Size..... 10 in.
Inlet Adapter Included..... No
Machine Collection Capacity At One Time..... 4
Maximum Material Collection Capacity..... 7.4 cu. ft.
Filtration Rating..... 99.97% @ 0.3 Micron
Filter Surface Area..... 226 sq. ft.

Bag Information

Number of Lower Bags..... 2
Lower Bag Diameter..... 19-3/4 in.

Canister Information

Number of Canister Filters..... 2
Canister Filter Diameter..... 19-11/16 in.
Canister Filter Length..... 39-3/8 in.
Collection Drum Size..... 55 Gallons

Impeller Information

Impeller Type..... Radial Fin
Impeller Size..... 16 in.

Construction

Lower Bag..... Clear Plastic
Canister..... Spun Bond Polyester
Frame..... Steel Sheet Metal (14 ga.)
Impeller..... Steel
Paint Type/Finish..... Powder Coated
Blower Housing..... 11-Gauge Steel
Body..... 14-Gauge Steel
Collection Drum..... Steel

Other Specifications:

Country of Origin Taiwan
Warranty 1 Year
Approximate Assembly & Setup Time 4 Hours
Serial Number Location ID Label
Sound Rating 79 – 81 dB
ISO 9001 Factory Yes
Certified by a Nationally Recognized Testing Laboratory (NRTL) Yes



Inventory

The following is a description of the main components shipped with the machine. Lay the components out to inventory them.

Collector Box Contents (Figure 1):		Qty
A.	Intake Cylinder	1
B.	Cyclone Funnel	1
C.	Intake Barrel	1
D.	Collection Drum Bags	2
E.	Motor/Blower Housing Assembly	1
F.	Upper Collection Drum & Clamp Assy	1
G.	Lower Collection Drum	1
H.	Clear Flexible Hose 9" x 10"	1
I.	Hose Clamps 9"	2
J.	Collection Drum Lid	1
K.	Foam Tape 3 x 6 x 1800mm	2
L.	Reducer	1
M.	Barrel Gaskets	2
N.	Outlet Gasket	1
O.	Drum Lid PVC Rubber Seal 2M	1
P.	Hose Clamp 10½"	1
Q.	Vacuum Hose Clamps 1¼"	2
R.	Vacuum Hose Clips	2
S.	Vacuum Hose 1¼" x 98"	1
T.	Collection Drum Vacuum Ring	1
U.	Cyclone Vacuum Port	1
V.	Filter Adapter Gasket	4
W.	Remote Control (not shown)	1

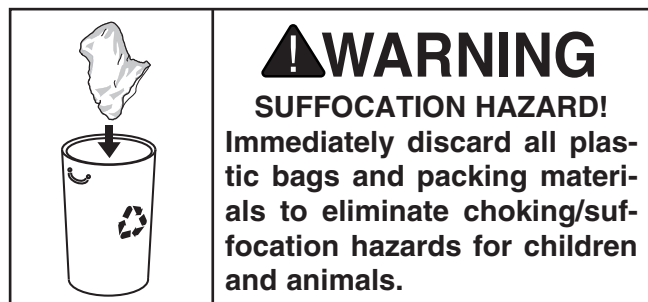

Figure 1. Contents of collector box.



Stand Box Contents (Figure 2):		Qty
A.	Lower Stand Legs	4
B.	Upper Stand Legs	4
C.	Upper Stand Braces	4
D.	Lower Stand Braces	4
E.	Collector Mounting Brackets	4

Contents of Filter Boxes (Figure 3):		Qty
F.	Canister/HEPA Filter Assemblies	2
G.	Collection Bags	2
H.	Blower Housing	1
I.	Filter Adapters	2
J.	Filter Stand Legs	2

Hardware (not shown):		Qty
—	Phillips Head Screws #10-24 x $\frac{3}{8}$ "	12
—	Hex Nuts #10-24	12
—	Drum Latches	3
—	Foam Tape 5 x 50mm	1
—	Hex Bolts $\frac{3}{8}$ "-16 x $\frac{3}{4}$ "	67
—	Hex Bolts $\frac{3}{8}$ "-16 x 1"	38
—	Lock Nuts $\frac{3}{8}$ "-16	100
—	Flat Washers $\frac{3}{8}$ "	216
—	Lock Washers $\frac{3}{8}$ "	4
—	Hex Nuts $\frac{3}{8}$ "-16	7
—	Hex Bolts $\frac{5}{16}$ "-18 x $\frac{3}{4}$ "	20
—	Hex Bolts $\frac{5}{16}$ "-18 x 1"	36
—	Flat Washers $\frac{5}{16}$ "	76
—	Hex Nuts $\frac{5}{16}$ "-18	12
—	Lock Nuts $\frac{5}{16}$ "-18	8
—	Sheet Metal Screws M4 x 12	3
—	Casters	4

If any non-proprietary parts are missing (e.g. a nut or a washer), we will gladly replace them; or for the sake of expediency, replacements can be obtained at your local hardware store.

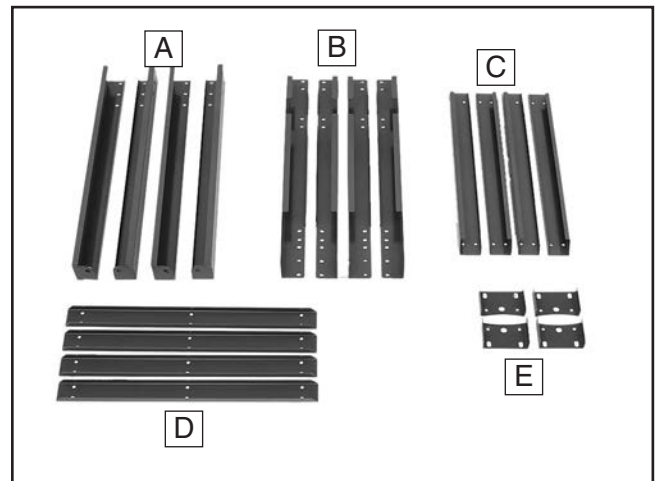

Figure 2. Contents of stand box.

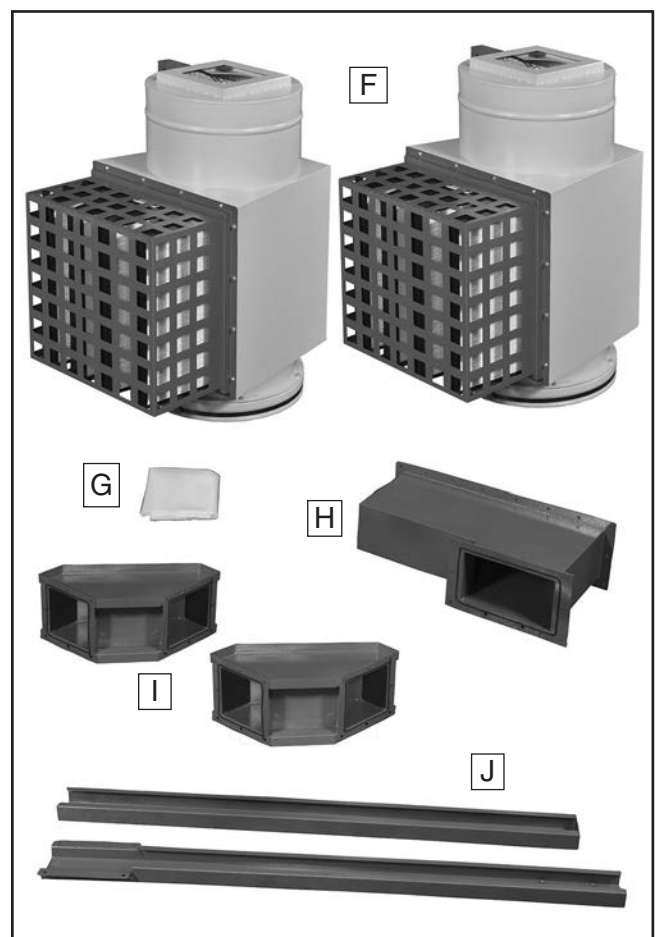

Figure 3. Contents of filter boxes.



Assembly

The HEPA cyclones are assembled largely the same way as the regular cyclones but with the HEPA filter components being installed in place of the regular canister filter assembly. To assemble your HEPA cyclone, open the **Assembly** section in the Owner's Manual and follow those steps only when specified below.

NOTICE

To ensure the integrity of the HEPA filtration system and prevent fine dust from leaking out before it reaches the filters, we strongly recommend using a general-purpose silicone sealant on all mating surfaces during the assembly process. For those components assembled with a rubber gasket between them, apply the sealant evenly on both sides of the gasket before assembly.

To assemble HEPA filter system:

1. Follow **Steps 1–5** in the **Assembly** section, beginning on **Page 20**. In **Step 5**, replace the original brackets shown in **Figure 14** of the owner's manual with those provided (see **Figure 1**).

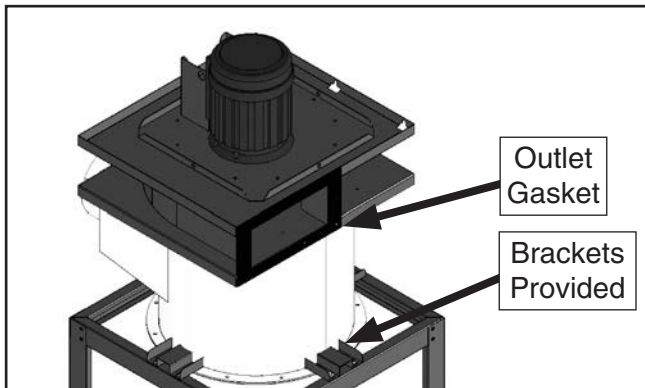

Figure 4. Dust collector assembled with provided brackets and outlet gasket.

2. Follow assembly instruction **Steps 6-14** in owner's manual.
3. Position outlet gasket around opening on blower housing (see **Figure 4**), then attach outlet to blower housing (see **Figure 5**) using (10) $\frac{3}{8}$ " x 1" hex bolts, (20) $\frac{3}{8}$ " flat washers and (10) $\frac{3}{8}$ " nuts.

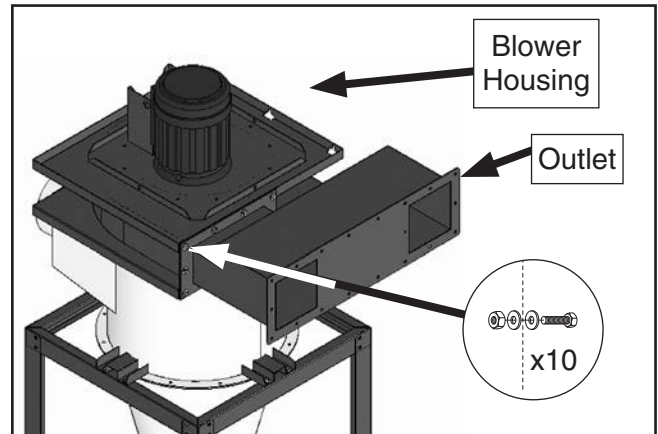

Figure 5. Blower housing and outlet attached.

4. Assemble all three HEPA support leg components (see **Figure 6**) using (8) $\frac{3}{8}$ " x 1" hex bolts, (16) $\frac{3}{8}$ " flat washers, and (8) $\frac{3}{8}$ " nuts.

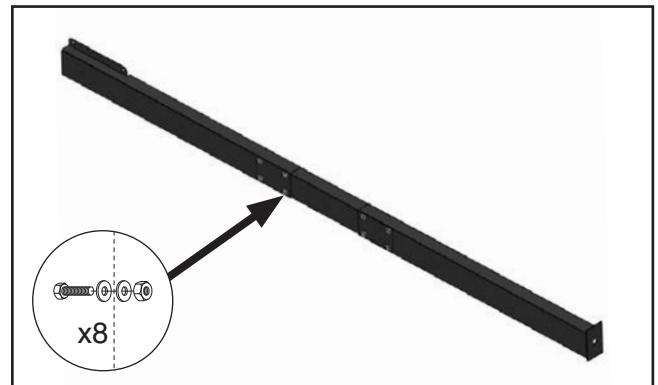

Figure 6. Assembled HEPA support leg (comprised of three parts).



5. Attach HEPA support leg assembly to outlet (see **Figure 7**) using (4) $\frac{3}{8}$ " x 1" hex bolts, (8) $\frac{3}{8}$ " flat washers, and (4) $\frac{3}{8}$ " nuts.

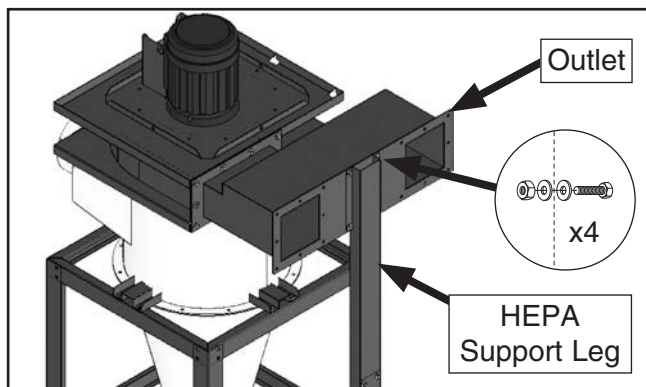

Figure 7. HEPA support leg attached to outlet.

6. Attach square rubber gasket to top of HEPA filter housing (see **Figure 8**), then secure filter adapter to housing using (16) $\frac{5}{16}$ " x 1" hex bolts and (8) $\frac{5}{16}$ " flat washers.

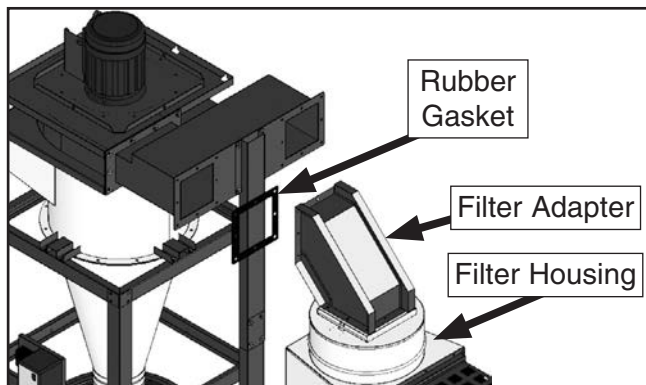

Figure 8. Filter components assembled.

7. Slip plastic collection bag around opening under canister filter and secure with metal bag clamp (see **Figure 9**).

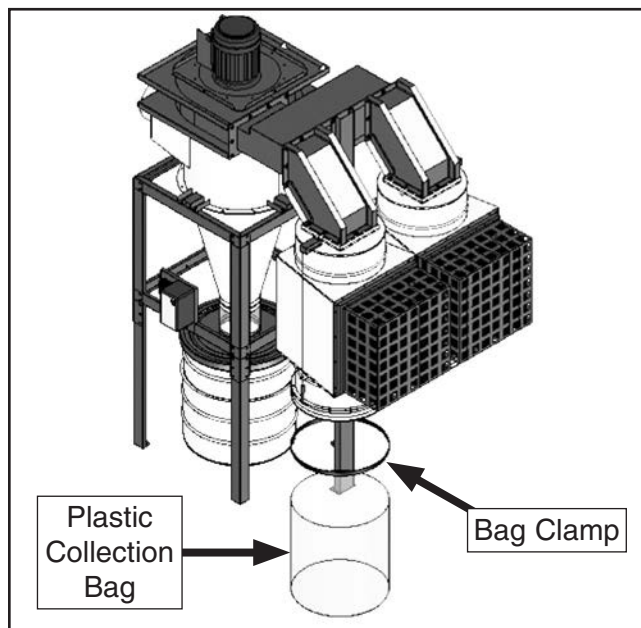

Figure 9. Installing collection bag under filter.

8. Double-check that all nuts and bolts are tightened. Congratulations, the install is complete.

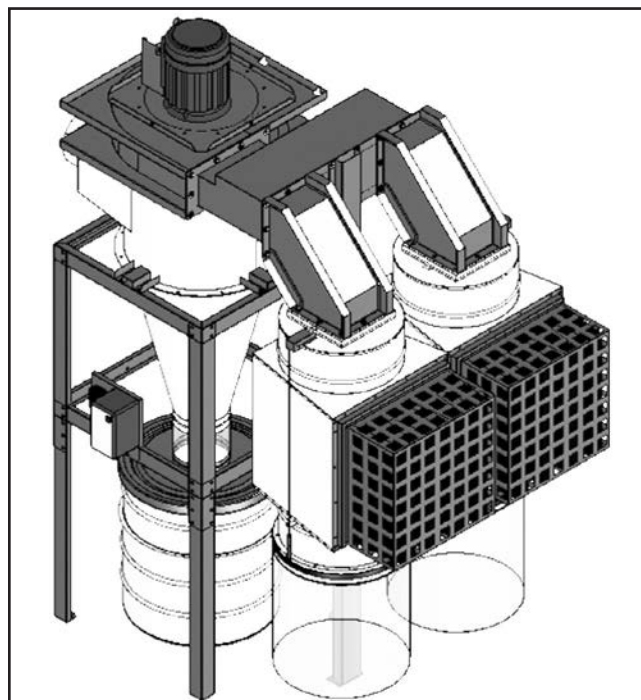
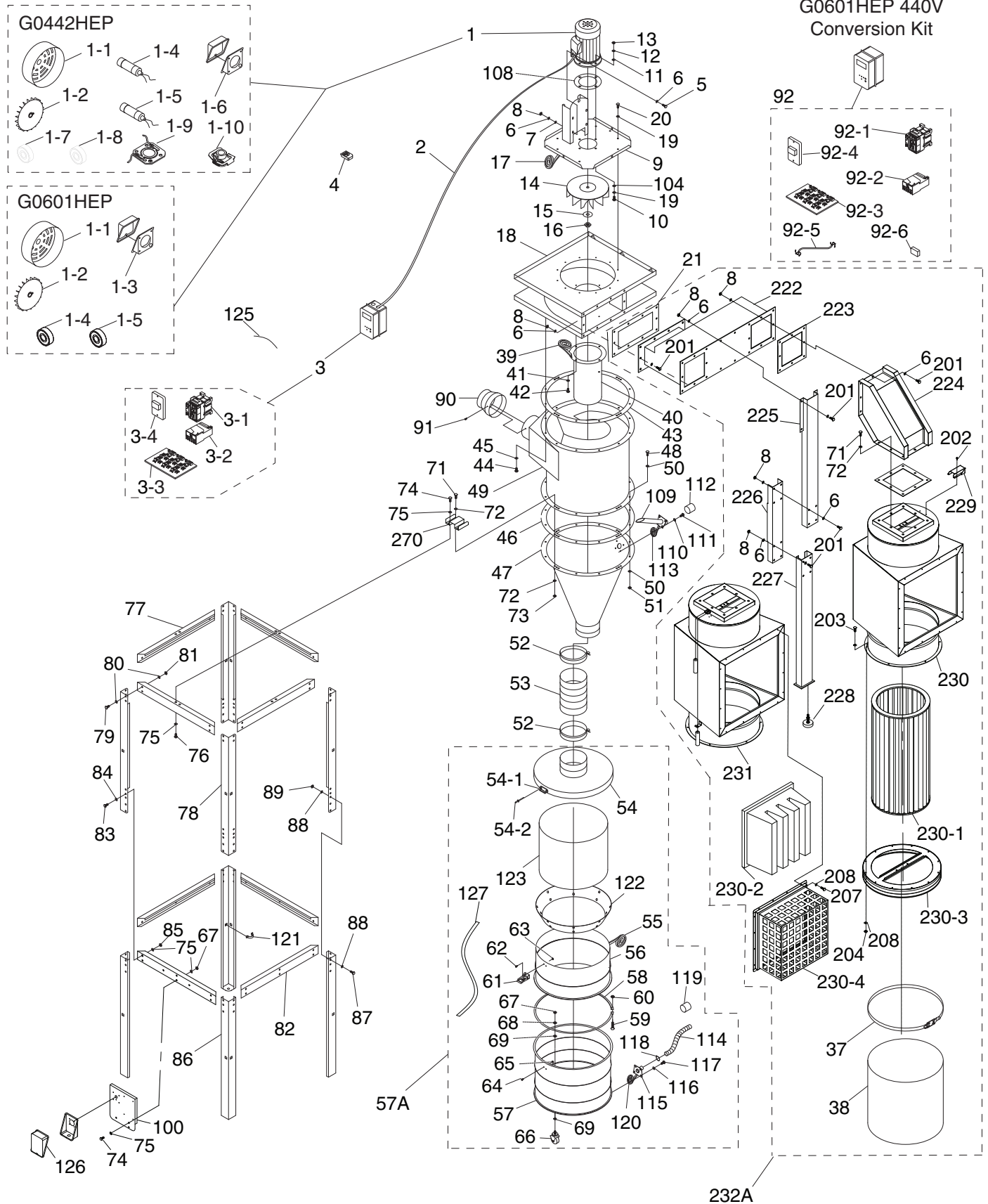

Figure 10. G0442HEP filter system completely installed.



Main



G0442HEP Only Parts List

REF	PART #	DESCRIPTION
1	P0442HEP001	MOTOR 5HP 220/440V 3-PH
1-1	P0442HEP001-1	MOTOR FAN COVER
1-2	P0442HEP001-2	MOTOR FAN
1-4	P0442HEP001-4	S CAPACITOR 400M 250V 1-3/4 X 3-3/4
1-5	P0442HEP001-5	R CAPACITOR 40M 450V
1-6	P0442HEP001-6	JUNCTION BOX
1-7	P0442HEP001-7	BALL BEARING 6207ZZ
1-8	P0442HEP001-8	BALL BEARING 6205ZZ

REF	PART #	DESCRIPTION
1-9	P0442HEP001-9	CONTACT PLATE
1-10	P0442HEP001-10	CENTRIFUGAL SWITCH 3/4-3450
2	P0442HEP002	MOTOR CORD 12G 3W
3	P0442HEP003	CONTROL BOX ASSY 220V 1-PH CSA
3-1	P0442HEP003-1	CONTACTOR NHD C-18D 220V
3-2	P0442HEP003-2	OL RELAY NHD NTH-25 21-25A
3-3	P0442HEP003-3	CIRCUIT BOARD 22V W/TRANSFORMER
3-4	P0442HEP003-4	ON/OFF SWITCH 220V

G0601HEP Only Parts List

REF	PART #	DESCRIPTION
1	P0601HEP001	MOTOR 5HP 220/440V 3-PH
1-1	P0601HEP001-1	MOTOR FAN COVER
1-2	P0601HEP001-2	MOTOR FAN
1-3	P0601HEP001-3	JUNCTION BOX
1-4	P0601HEP001-4	FRONT MOTOR BEARING
1-5	P0601HEP001-5	REAR MOTOR BEARING
2	P0601HEP002	MOTOR CORD 12G 4W 300V
3	P0601HEP003V2	CONTROL BOX ASSY 220V 3-PH CSA
3-1	P0601HEP003-1	CONTACTOR NHD C-18D 220V
3-2	P0601HEP003-2	OL RELAY NHD NTH-15 10-15A

REF	PART #	DESCRIPTION
3-3	P0601HEP003-3	CIRCUIT BOARD 220V W/TRANSFORMER
3-4	P0601HEP003-4	ON/OFF SWITCH 220V
92	P0601HEP092	CONTROL BOX ASSY 440V 3-PH CSA
92-1	P0601HEP092-1	CONTACTOR NHD C-09D 440V
92-2	P0601HEP092-2	OL RELAY NHD NTH-08 6-8A
92-3	P0601HEP092-3	CIRCUIT BOARD
92-4	P0601HEP092-4	ON/OFF SWITCH 440V
92-5	P0601HEP092-5	MOTOR CORD 12G 4W 600V
92-6	P0601HEP092-6	SWITCH TRANSFORMER 30VA

G0442HEP/G0601HEP HEPA Filter Parts List

REF	PART #	DESCRIPTION
201	P0442HEP201	HEX BOLT 3/8-16 X 1
202	P0442HEP202	TAP SCEW M4 X 12
203	P0442HEP203	PHLP HD SCR 1/4-20 X 3/4
204	P0442HEP204	HEX NUT 1/4-20
207	P0442HEP207	HEX BOLT 1/4-20 X 3/4
208	P0442HEP208	FLAT WASHER 1/4
222	P0442HEP222	OUTLET
223	P0442HEP223	FILTER ADAPTER GASKET
224	P0442HEP224	FILTER ADAPTER
225	P0442HEP225	HEPA SUPPORT LEG (TOP)
226	P0442HEP226	HEPA SUPPORT LEG (MIDDLE)

REF	PART #	DESCRIPTION
227	P0442HEP227	HEPA SUPPORT LEG (BOTTOM)
228	P0442HEP228	ADJUSTABLE ANCHOR M16
229	P0442HEP229	PULL WIRE RAIL COVER
230	P0442HEP230	HEPA FILTER BODY (RIGHT)
230-1	P0442HEP230-1	HEPA FILTER OUTER
230-2	P0442HEP230-2	HEPA FILTER 595 X 595 X 292MM
230-3	P0442HEP230-3	HEPA FILTER BOTTOM PLATE
230-4	P0442HEP230-4	HEPA FILTER CAGE 595 X 595
231	P0442HEP231	HEPA FILTER BODY (LEFT)
232A	P0442HEP232A	HEPA FILTER KIT
270	P0442HEP270	COLLECTOR MOUNTING BRACKET



G0442HEP/G0601HEP Common Parts List

REF	PART #	DESCRIPTION
4	P0442HEP004	REMOTE CONTROL
5	P0442HEP005	HEX BOLT 3/8-16 X 1-1/2
6	P0442HEP006	FLAT WASHER 3/8
7	P0442HEP007	LOCK WASHER 3/8
8	P0442HEP008	HEX NUT 3/8-16
9	P0442HEP009	BLOWER COVER
10	P0442HEP010	HEX BOLT 1/2-13 X 1-1/2
11	P0442HEP011	FENDER WASHER 1/2"
12	P0442HEP012	LOCK WASHER 1/2
13	P0442HEP013	HEX NUT 1/2-13
14	P0442HEP014	IMPELLER 16"
15	P0442HEP015	FLAT WASHER 3/4
16	P0442HEP016	HEX NUT 3/4-16 LH
17	P0442HEP017	FOAM TAPE 3 X 6 X 1800MM
18	P0442HEP018	IMPELLER HOUSING
19	P0442HEP019	FLAT WASHER 5/16
20	P0442HEP020	HEX BOLT 5/16-18 X 3/4
21	P0442HEP021	OUTLET GASKET 456 X 226MM
37	P0442HEP037	FILTER BAG CLAMP 545MM
38	P0442HEP038	PLASTIC BAG 570 X 600MM
39	P0442HEP039	FOAM TAPE 3 X 6 X 1800MM
40	P0442HEP040	INTAKE CYLINDER 12"
41	P0442HEP041	FLAT WASHER 5/16
42	P0442HEP042	HEX BOLT 5/16-18 X 3/4
43	P0442HEP043	BARREL GASKET 686MM DIA.
44	P0442HEP044	HEX BOLT 5/16-18 X 3/4
45	P0442HEP045	FLAT WASHER 5/16
46	P0442HEP046	BARREL GASKET 686MM DIA.
47	P0442HEP047	CYCLONE FUNNEL
48	P0442HEP048	HEX BOLT 5/16-18 X 1
49	P0442HEP049	INTAKE BARREL
50	P0442HEP050	FLAT WASHER 5/16
51	P0442HEP051	HEX NUT 5/16-18
52	P0442HEP052	HOSE CLAMP 9"
53	P0442HEP053	CLEAR FLEXIBLE PIPE 9" X 10"
54	P0442HEP054	COLLECTION DRUM LID
54-1	P0442HEP054-1	DRUM LID HOOK
54-2	P0442HEP054-2	RIVET 4 X 7MM BLIND, STEEL
55	P0442HEP055	DRUM SEAL TYPE-R 2M
56	P0442HEP056	UPPER DRUM 25GAL
57A	P0442HEP057A	COLLECTION DRUM ASSEMBLY
57	P0442HEP057	COLLECTION DRUM 35GAL
58	P0442HEP058	DRUM CLAMP
59	P0442HEP059	HEX BOLT 5/16-18 X 3
60	P0442HEP060	HEX NUT 5/16-18
61	P0442HEP061	DRUM LID LATCH
62	P0442HEP062	PHLP HD SCR 10-24 X 3/8
63	P0442HEP063	HEX NUT 10-24

REF	PART #	DESCRIPTION
64	P0442HEP064	PHLP HD SCR 10-24 X 3/8
65	P0442HEP065	HEX NUT 10-24
66	P0442HEP066	CASTER 2"
67	P0442HEP067	HEX NUT 3/8-16
68	P0442HEP068	LOCK WASHER 3/8
69	P0442HEP069	FLAT WASHER 3/8
71	P0442HEP071	HEX BOLT 5/16-18 X 1
72	P0442HEP072	FLAT WASHER 5/16
73	P0442HEP073	LOCK NUT 5/16-18
74	P0442HEP074	HEX BOLT 3/8-16 X 3/4
75	P0442HEP075	FLAT WASHER 3/8
76	P0442HEP076	LOCK NUT 3/8-16
77	P0442HEP077	UPPER STAND BRACE
78	P0442HEP078	UPPER STAND LEG
79	P0442HEP079	HEX BOLT 3/8-16 X 3/4
80	P0442HEP080	FLAT WASHER 3/8
81	P0442HEP081	LOCK NUT 3/8-16
82	P0442HEP082	LOWER BRACKET BRACE
83	P0442HEP083	HEX BOLT 3/8-16 X 3/4
84	P0442HEP084	FLAT WASHER 3/8
85	P0442HEP085	LOCK NUT 3/8-16
86	P0442HEP086	LOWER STAND LEG
87	P0442HEP087	HEX BOLT 3/8-16 X 3/4
88	P0442HEP088	FLAT WASHER 3/8
89	P0442HEP089	LOCK NUT 3/8-16
90	P0442HEP090	REDUCER 10" TO 8"
91	P0442HEP091	TAP SCREW M4 X 12
100	P0442HEP100	STAND SWITCH BRACKET CSA
104	P0442HEP104	EXT TOOTH WASHER 1/2
108	P0442HEP108	MOTOR GASKET
109	P0442HEP109	CYCLONE VACUUM TUBE
110	P0442HEP110	FLAT WASHER 5/16
111	P0442HEP111	HEX BOLT 5/16-18 X 3/4
112	P0442HEP112	TUBE PLUG 1-1/4"
113	P0442HEP113	FOAM TAPE 3 X 6 X 300MM
114	P0442HEP114	VACUUM HOSE 1-1/4" X 98"
115	P0442HEP115	COLLECTION DRUM VACUUM TUBE
116	P0442HEP116	FLAT WASHER 5/16
117	P0442HEP117	HEX BOLT 5/16-18 X 3/4
118	P0442HEP118	HOSE CLAMP 1-1/4"
119	P0442HEP119	PORT PLUG 1-1/4"
120	P0442HEP120	FOAM TAPE 3 X 6 X 300MM
121	P0442HEP121	VACUUM HOSE CLIP 2-1/2"
122	P0442HEP122	COLLECTION DRUM VACUUM RING
123	P0442HEP123	DRUM COLLECTION BAG 640 X 1200MM
125	P0442HEP125	GREEN GROUNDING WIRE 12G 6"
126	P0442HEP126	JUNCTION BOX
127	P0442HEP127	DRUM LID PVC RUBBER SEAL 2M



G0442HEP/G0601HEP Labels & Cosmetics

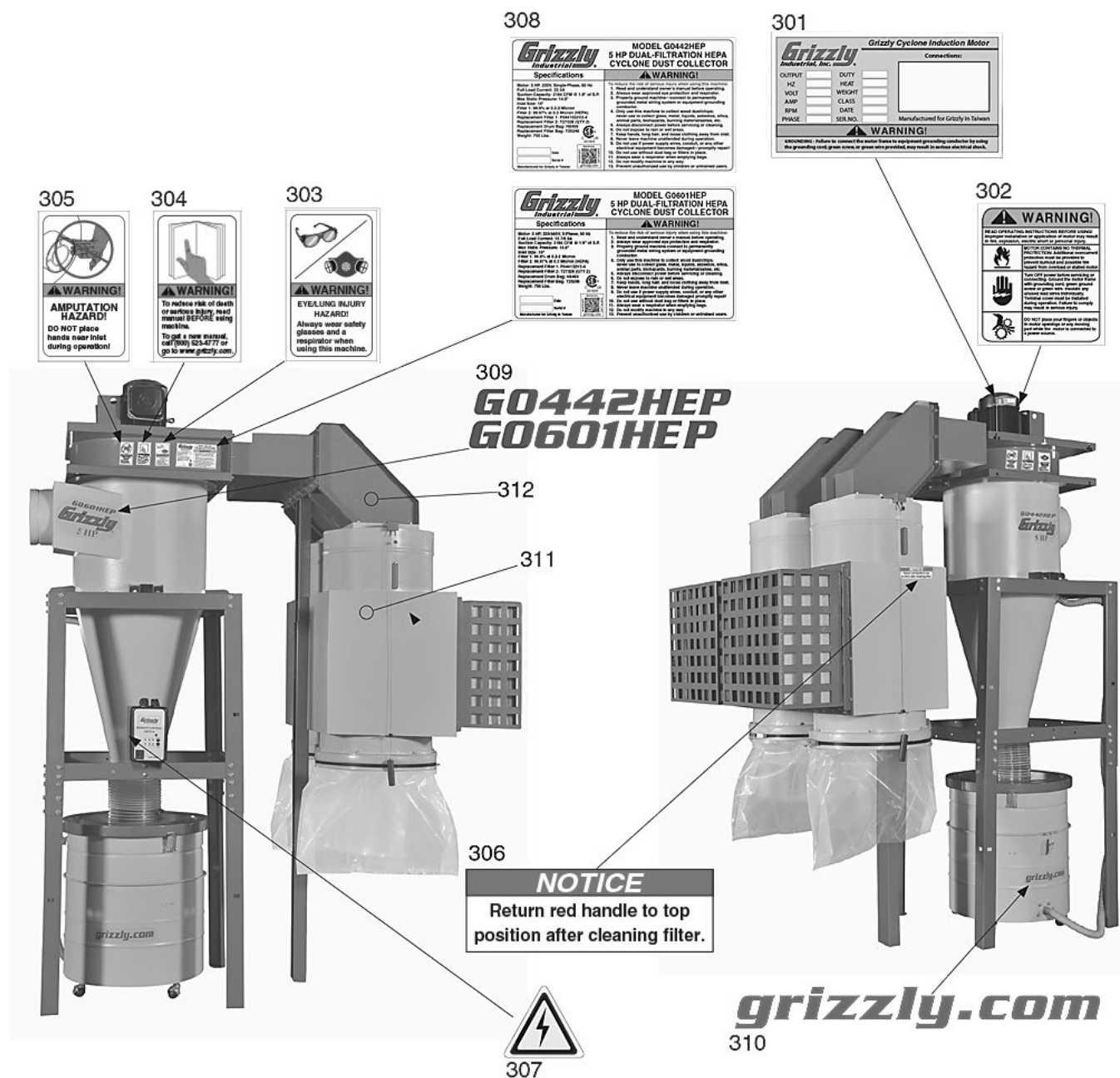

REF	PART #	DESCRIPTION
301	P0442HEP301	MOTOR SPEC LABEL
302	P0442HEP302	MOTOR WARNING LABEL
303	P0442HEP303	GLASSES/RESPIRATOR DC LABEL
304	P0442HEP304	READ MANUAL 2W X 3.3H
305	P0442HEP305	HANDS/DUST COLLECTOR OUTLET 2W X 3.3H
306	P0442HEP306	RETURN RED HANDLE LABEL
307	P0442HEP307	ELECTRICITY 1.4W X 1.2H

REF	PART #	DESCRIPTION
308	P0442HEP308	MACHINE ID LABEL CSA (G0442HEP)
308	P0601HEP308	MACHINE ID LABEL CSA (G0601HEP)
309	P0442HEP309	MODEL NUMBER LABEL (G0442HEP)
309	P0601HEP309	MODEL NUMBER LABEL (G0601HEP)
310	P0442HEP310	GRIZZLY.COM LABEL
311	P0442HEP311	PUTTY TOUCH-UP PAINT
312	P0442HEP312	GRIZZLY GREEN TOUCH-UP PAINT





Buy Direct and Save with Grizzly® – Trusted, Proven and a Great Value!
~Since 1983~

*Visit Our Website Today For
Current Specials!*

**ORDER
24 HOURS A DAY!
1-800-523-4777**



Grizzly ***Industrial, Inc.***®

MODEL G0442/G0601 **5 HP CYCLONE DUST** **COLLECTOR** **OWNER'S MANUAL**

(For models manufactured since 03/12)



COPYRIGHT © APRIL, 2010 BY GRIZZLY INDUSTRIAL, INC., REVISED OCTOBER, 2013 (TS)
**WARNING: NO PORTION OF THIS MANUAL MAY BE REPRODUCED IN ANY SHAPE
OR FORM WITHOUT THE WRITTEN APPROVAL OF GRIZZLY INDUSTRIAL, INC.**
#TS12622 PRINTED IN TAIWAN

V3.10.13



WARNING!

This manual provides critical safety instructions on the proper setup, operation, maintenance, and service of this machine/tool. Save this document, refer to it often, and use it to instruct other operators.

Failure to read, understand and follow the instructions in this manual may result in fire or serious personal injury—including amputation, electrocution, or death.

The owner of this machine/tool is solely responsible for its safe use. This responsibility includes but is not limited to proper installation in a safe environment, personnel training and usage authorization, proper inspection and maintenance, manual availability and comprehension, application of safety devices, cutting/sanding/grinding tool integrity, and the usage of personal protective equipment.

The manufacturer will not be held liable for injury or property damage from negligence, improper training, machine modifications or misuse.



WARNING!

Some dust created by power sanding, sawing, grinding, drilling, and other construction activities contains chemicals known to the State of California to cause cancer, birth defects or other reproductive harm. Some examples of these chemicals are:

- **Lead from lead-based paints.**
- **Crystalline silica from bricks, cement and other masonry products.**
- **Arsenic and chromium from chemically-treated lumber.**

Your risk from these exposures varies, depending on how often you do this type of work. To reduce your exposure to these chemicals: Work in a well ventilated area, and work with approved safety equipment, such as those dust masks that are specially designed to filter out microscopic particles.

Table of Contents

INTRODUCTION	2	SECTION 4: DESIGNING THE SYSTEM.....	30
Manual Accuracy	2	General	30
Contact Info.....	2	Duct Material.....	30
Machine Description	2	Metal Duct	31
Identification.....	3	Flexible Duct.....	31
G0442 Machine Data Sheet	4	System Design.....	32
G0601 Machine Data Sheet	6	Decide Who Will Design.....	32
SECTION 1: SAFETY	8	Sketch Your Shop Layout.....	32
Safety Instructions for Machinery	8	Sketch a Basic Duct Layout	32
Additional Safety for Dust Collectors	10	Determine Required CFMs.....	33
SECTION 2: POWER SUPPLY	11	Determining Main Line Duct Size.....	34
Availability.....	11	Determining Branch Line Duct Size	34
Full-Load Current Rating	11	Planning Drop Downs.....	35
Circuit Requirements	11	Calculating Duct Resistance	35
G0442 Circuit Requirements for 220V	11	Example Materials List	37
G0601 Circuit Requirements for 220V	12	System Grounding	38
G0601 Circuit Requirements for 440V	12	SECTION 5: OPERATIONS	39
Connection Type	12	General	39
Grounding Instructions	12	Remote Control.....	39
Extension Cords	12	Control Box Panel.....	40
G0601 440V Conversion	13	SECTION 6: ACCESSORIES.....	41
Correcting Phase Polarity (G0601 Only)...	14	SECTION 7: MAINTENANCE.....	43
SECTION 3: SETUP	15	Schedule	43
Needed for Setup.....	15	Emptying Drum	43
Unpacking	15	Cleaning Filters	43
Inventory	16	Rinsing Filter	44
Site Considerations.....	18	Removing/Replacing Filter.....	44
Mounting to Shop Floor	19	SECTION 8: SERVICE	46
Bolting to Concrete Floors.....	19	Troubleshooting	46
Assembly	20	SECTION 9: WIRING.....	48
Power Connection.....	28	Wiring Safety Instructions	48
G0442 Power Connection	28	G0442 Wiring Diagram	49
G0601 Power Connection	28	G0601 220V Wiring Diagram.....	50
Test Run	29	G0601 440V Wiring Diagram.....	51
For Model G0601 Only.....	29	SECTION 10: PARTS	52
		Main	52
		WARRANTY AND RETURNS	57

INTRODUCTION

Manual Accuracy

We are proud to offer this manual with your new machine! We've made every effort to be exact with the instructions, specifications, drawings, and photographs of the machine we used when writing this manual. However, sometimes we still make an occasional mistake.

Also, owing to our policy of continuous improvement, **your machine may not exactly match the manual**. If you find this to be the case, and the difference between the manual and machine leaves you in doubt, check our website for the latest manual update or call technical support for help.

Before calling, find the manufacture date of your machine by looking at the date stamped into the machine ID label (see below). This will help us determine if the manual version you received matches the manufacture date of your machine.

		MODEL GXXXX MACHINE NAME	
SPECIFICATIONS		⚠ WARNING!	
Motor:		Manufacture Date of Your Machine When this machine: operation. s and respirator. sted/setup and suit before starting. 4. make sure the motor has stopped and disconnect power before adjustments, maintenance, or service. 5. DO NOT expose to rain or dampness. 6. DO NOT modify this machine in any way. 7. DO NOT remove safety guards. 8. Never leave machine running unattended. 9. DO NOT operate under the influence of drugs or alcohol. 10. Maintain machine carefully to prevent accidents.	
Specification:			
Specification:			
Specification:			
Weight:			
<input type="text"/>	Date		
<input type="text"/>	Serial Number		
Manufactured for Grizzly in Taiwan			

For your convenience, we post all available manuals and manual updates for free on our website at **www.grizzly.com**. Any updates to your model of machine will be reflected in these documents as soon as they are complete.

Contact Info

We stand behind our machines. If you have any questions or need help, use the information below to contact us. Before contacting, please get the serial number and manufacture date of your machine. This will help us help you faster.

Grizzly Technical Support
1203 Lycoming Mall Circle
Muncy, PA 17756
Phone: (570) 546-9663
Email: techsupport@grizzly.com

We want your feedback on this manual. What did you like about it? Where could it be improved? Please take a few minutes to give us feedback.

Grizzly Documentation Manager
P.O. Box 2069
Bellingham, WA 98227-2069
Email: manuals@grizzly.com

Machine Description

The Model G0442/G0601 is a 2-stage cyclone wood dust collector capable of collecting dust from multiple machines running simultaneously.

Cyclonic action separates the heavy dust and chips from the fine particles and drops them into the steel collection drum. Any remaining fine dust travels past the impeller and is trapped by the pleated cartridge filter made of spun-bond polyester. With the use of the cable and pulley system on the outside of the filter assembly, the caked dust is forced down into the collection bag.

The machine is controlled directly by the remote magnetic switch mounted to it or by the IR remote controller—each control includes timer options.



Identification

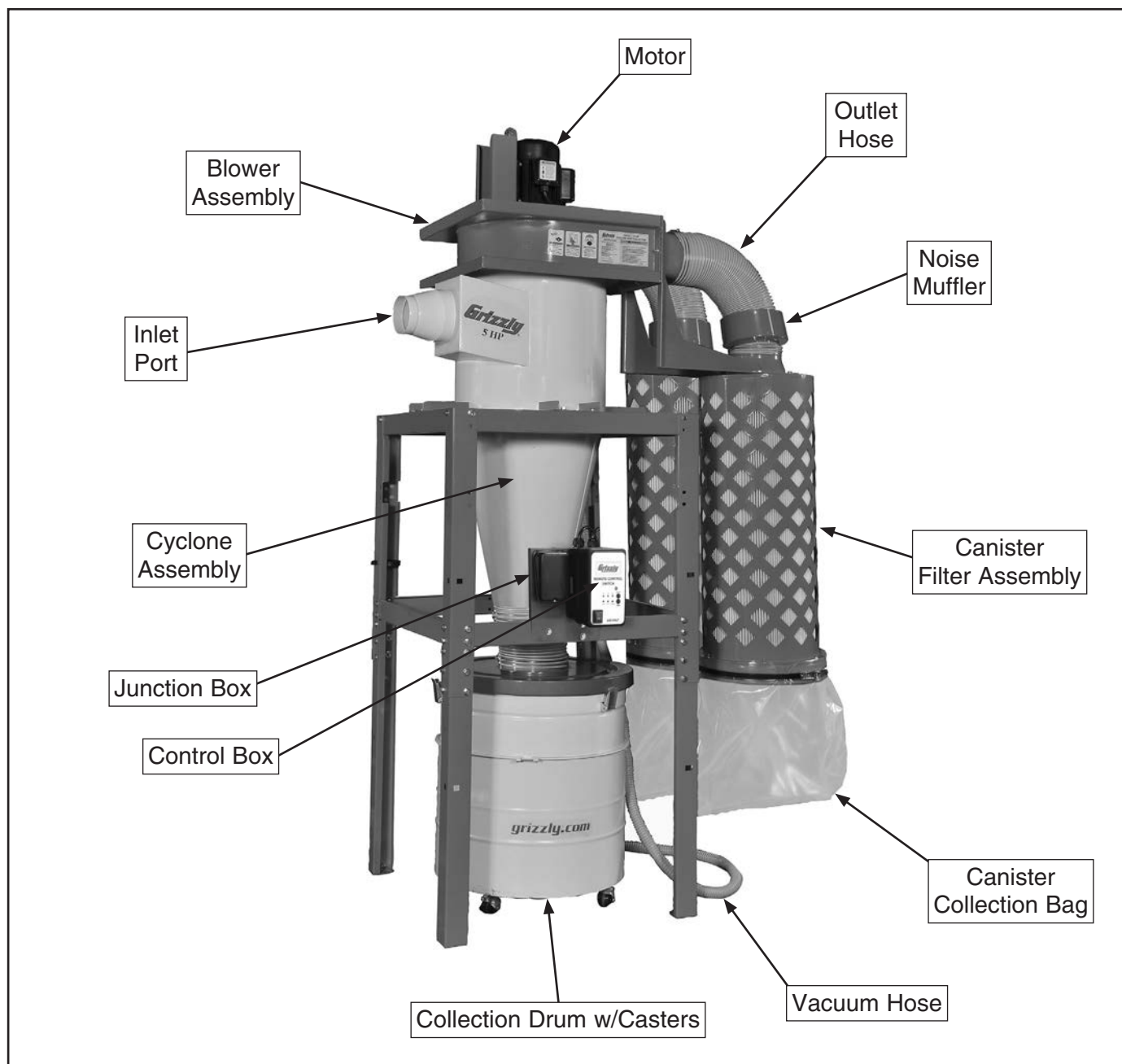
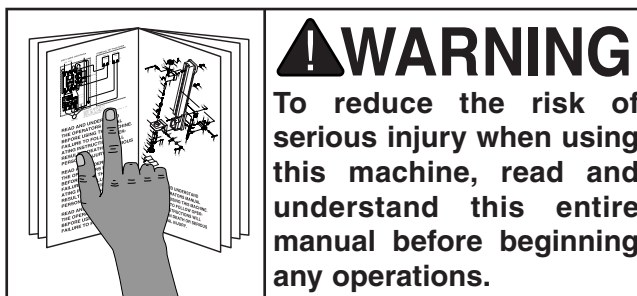

Figure 1. Identification (Model G0442 shown).





MACHINE DATA SHEET

Customer Service #: (570) 546-9663 · To Order Call: (800) 523-4777 · Fax #: (800) 438-5901

MODEL G0442 5 HP CYCLONE DUST COLLECTOR

Product Dimensions:

Weight..... 517 lbs.
Width (side-to-side) x Depth (front-to-back) x Height..... 63 x 56-7/8 x 111-1/2 in.
Footprint (Length x Width)..... 63 x 56-7/8 in.

Shipping Dimensions:

Carton #1

Type..... Cardboard
Content..... Machine
Weight..... 446 lbs.
Length x Width x Height..... 61 x 30 x 37 in.

Carton #2

Type..... Cardboard
Content..... Stand
Weight..... 88 lbs.
Length x Width x Height..... 41 x 15 x 8 in.

Carton #3

Type..... Cardboard
Content..... Canister
Weight..... 55 lbs.
Length x Width x Height..... 48 x 23 x 23 in.

Carton #4

Type..... Cardboard
Content..... Canister
Weight..... 55 lbs.
Length x Width x Height..... 48 x 23 x 23 in.

Electrical:

Power Requirement..... 220V, Single-Phase, 60 Hz
Full-Load Current Rating..... 22.4A
Minimum Circuit Size..... 40 amp
Switch..... Magnetic with Thermal Overload Protection
Switch Voltage..... 220V
Plug Included..... No
Recommended Plug/Outlet Type..... Hardwired w/Locking Switch

Motors:

Main

Type..... TEFC Class "F"
Horsepower..... 5 HP
Voltage..... 220V
Prewired..... 220V
Phase..... Single
Amps..... 22.4A
Speed..... 3450 RPM
Cycle..... 60 Hz
Number of Speeds..... 1
Power Transfer Direct Drive
Bearings..... Shielded and Permanently Lubricated



Main Specifications:

Operation

Dust Collector Type..... Cyclone
Filter Type..... Pleated Cartridge
Airflow Capacity..... 2184 CFM @ 1.9 in. S.P.
Max Static Pressure..... 14.0 in.
Main Inlet Size..... 10 in.
Canister Filtration..... 0.2 - 2 micron

Bag Information

No of Lower Bags..... 2

Canister Information

No of Canister Filters..... 2
Canister Filter Diameter..... 19-11/16 in.
Canister Filter Length..... 39-3/8 in.
Filter Surface Area..... 226 square ft.
Collection Drum Size..... 55 gallons

Impeller Information

Impeller Type..... Radial Fin
Impeller Size..... 16 in.

Construction

Lower Bag..... Clear Plastic
Canister..... Spun Bond Polyester
Base..... 14 Gauge Steel
Frame..... 14 Gauge Steel
Impeller..... Steel, Riveted
Blower Housing..... 11 Gauge Steel
Body..... 14 Gauge Steel
Collection Drum..... Steel

Other Specifications:

Country Of Origin Taiwan
Warranty 1 Year
Serial Number Location Grizzly Data Plate
Customer Assembly & Setup Time 4 hours
Sound Rating 83 - 86 dB





MACHINE DATA SHEET

Customer Service #: (570) 546-9663 · To Order Call: (800) 523-4777 · Fax #: (800) 438-5901

MODEL G0601 5 HP 3-PHASE CYCLONE DUST COLLECTOR

Product Dimensions:

Weight..... 517 lbs.
Width (side-to-side) x Depth (front-to-back) x Height..... 63 x 56-7/8 x 111-1/2 in.
Footprint (Length x Width)..... 63 x 56-7/8 in.

Shipping Dimensions:

Carton #1

Type..... Cardboard
Content..... Machine
Weight..... 446 lbs.
Length x Width x Height..... 61 x 30 x 37 in.

Carton #2

Type..... Cardboard
Content..... Canister
Weight..... 55 lbs.
Length x Width x Height..... 48 x 23 x 23 in.

Carton #3

Type..... Cardboard
Content..... Canister
Weight..... 55 lbs.
Length x Width x Height..... 48 x 23 x 23 in.

Carton #4

Type..... Cardboard
Content..... Stand
Weight..... 89 lbs.
Length x Width x Height..... 41 x 15 x 7 in.

Electrical:

Power Requirement..... 220V or 440V, 3-phase, 60 Hz
Full-Load Current Rating..... 13.7A at 220V; 6.9A at 440V
Minimum Circuit Size..... 30A at 220V; 20A at 440V
Switch..... Magnetic with Thermal Overload Protection
Switch Voltage..... 220V (440V Optional)
Recommended Plug/Outlet Type..... Hardwire w/Locking Switch
Voltage Conversion Kit..... G440V0601
Recommended Phase Converter..... Rotary Only (Not Approved for Static)



Motors:**Main**

Type..... Class "F"
Horsepower..... 5 HP
Voltage..... 220V/440V
Prewired..... 220V
Phase..... 3-Phase
Amps..... 13.7A at 220V; 6.9A at 440V
Speed..... 3450 RPM
Cycle..... 60 Hz
Number of Speeds..... 1
Power Transfer Direct Drive
Bearings..... Shielded and Permanently Lubricated

Main Specifications:**Operation**

Dust Collector Type..... Cyclone
Filter Type..... Pleated Cartridge
Airflow Capacity..... 2184 CFM @ 1.9 in. S.P.
Max Static Pressure..... 14.0 in.
Main Inlet Size..... 10 in.
Canister Filtration..... 0.2 - 2 micron

Bag Information

No of Lower Bags..... 2

Canister Information

No of Canister Filters..... 2
Canister Filter Diameter..... 19-11/16 in.
Canister Filter Length..... 39-3/8 in.
Filter Surface Area..... 226 square ft.
Collection Drum Size..... 55 gallons

Impeller Information

Impeller Type..... Radial Fin
Impeller Size..... 16 in.

Construction

Lower Bag..... Clear Plastic
Canister..... Spun Bond Polyester
Base..... 14 Gauge Steel
Frame..... 14 Gauge Steel
Impeller..... Steel, Riveted
Blower Housing..... 11 Gauge Steel
Body..... 14 Gauge Steel
Collection Drum..... Steel

Other Specifications:

Country Of Origin Taiwan
Warranty 1 Year
Serial Number Location ID Label
Customer Assembly & Setup Time 3 hours
Sound Rating 83 - 86 dB



SECTION 1: SAFETY

For Your Own Safety, Read Instruction Manual Before Operating This Machine

The purpose of safety symbols is to attract your attention to possible hazardous conditions. This manual uses a series of symbols and signal words intended to convey the level of importance of the safety messages. The progression of symbols is described below. Remember that safety messages by themselves do not eliminate danger and are not a substitute for proper accident prevention measures. Always use common sense and good judgment.



Indicates an imminently hazardous situation which, if not avoided, **WILL** result in death or serious injury.



Indicates a potentially hazardous situation which, if not avoided, **COULD** result in death or serious injury.



Indicates a potentially hazardous situation which, if not avoided, **MAY** result in minor or moderate injury. It may also be used to alert against unsafe practices.

NOTICE

This symbol is used to alert the user to useful information about proper operation of the machine.

Safety Instructions for Machinery



OWNER'S MANUAL. Read and understand this owner's manual **BEFORE** using machine.

TRAINED OPERATORS ONLY. Untrained operators have a higher risk of being hurt or killed. Only allow trained/supervised people to use this machine. When machine is not being used, disconnect power, remove switch keys, or lock-out machine to prevent unauthorized use—especially around children. Make workshop kid proof!

DANGEROUS ENVIRONMENTS. Do not use machinery in areas that are wet, cluttered, or have poor lighting. Operating machinery in these areas greatly increases the risk of accidents and injury.

MENTAL ALERTNESS REQUIRED. Full mental alertness is required for safe operation of machinery. Never operate under the influence of drugs or alcohol, when tired, or when distracted.

ELECTRICAL EQUIPMENT INJURY RISKS. You can be shocked, burned, or killed by touching live electrical components or improperly grounded machinery. To reduce this risk, only allow qualified service personnel to do electrical installation or repair work, and always disconnect power before accessing or exposing electrical equipment.

DISCONNECT POWER FIRST. Always disconnect machine from power supply **BEFORE** making adjustments, changing tooling, or servicing machine. This prevents an injury risk from unintended startup or contact with live electrical components.

EYE PROTECTION. Always wear ANSI-approved safety glasses or a face shield when operating or observing machinery to reduce the risk of eye injury or blindness from flying particles. Everyday eyeglasses are not approved safety glasses.



WARNING

WEARING PROPER APPAREL. Do not wear clothing, apparel or jewelry that can become entangled in moving parts. Always tie back or cover long hair. Wear non-slip footwear to avoid accidental slips, which could cause loss of workpiece control.

HAZARDOUS DUST. Dust created while using machinery may cause cancer, birth defects, or long-term respiratory damage. Be aware of dust hazards associated with each workpiece material, and always wear a NIOSH-approved respirator to reduce your risk.

HEARING PROTECTION. Always wear hearing protection when operating or observing loud machinery. Extended exposure to this noise without hearing protection can cause permanent hearing loss.

REMOVE ADJUSTING TOOLS. Tools left on machinery can become dangerous projectiles upon startup. Never leave chuck keys, wrenches, or any other tools on machine. Always verify removal before starting!

INTENDED USAGE. Only use machine for its intended purpose and never make modifications not approved by Grizzly. Modifying machine or using it differently than intended may result in malfunction or mechanical failure that can lead to serious personal injury or death!

AWKWARD POSITIONS. Keep proper footing and balance at all times when operating machine. Do not overreach! Avoid awkward hand positions that make workpiece control difficult or increase the risk of accidental injury.

CHILDREN & BYSTANDERS. Keep children and bystanders at a safe distance from the work area. Stop using machine if they become a distraction.

GUARDS & COVERS. Guards and covers reduce accidental contact with moving parts or flying debris. Make sure they are properly installed, undamaged, and working correctly.

FORCING MACHINERY. Do not force machine. It will do the job safer and better at the rate for which it was designed.

NEVER STAND ON MACHINE. Serious injury may occur if machine is tipped or if the cutting tool is unintentionally contacted.

STABLE MACHINE. Unexpected movement during operation greatly increases risk of injury or loss of control. Before starting, verify machine is stable and mobile base (if used) is locked.

USE RECOMMENDED ACCESSORIES. Consult this owner's manual or the manufacturer for recommended accessories. Using improper accessories will increase the risk of serious injury.

UNATTENDED OPERATION. To reduce the risk of accidental injury, turn machine **OFF** and ensure all moving parts completely stop before walking away. Never leave machine running while unattended.

MAINTAIN WITH CARE. Follow all maintenance instructions and lubrication schedules to keep machine in good working condition. A machine that is improperly maintained could malfunction, leading to serious personal injury or death.

CHECK DAMAGED PARTS. Regularly inspect machine for any condition that may affect safe operation. Immediately repair or replace damaged or mis-adjusted parts before operating machine.

MAINTAIN POWER CORDS. When disconnecting cord-connected machines from power, grab and pull the plug—NOT the cord. Pulling the cord may damage the wires inside. Do not handle cord/plug with wet hands. Avoid cord damage by keeping it away from heated surfaces, high traffic areas, harsh chemicals, and wet/damp locations.

EXPERIENCING DIFFICULTIES. If at any time you experience difficulties performing the intended operation, stop using the machine! Contact our Technical Support at (570) 546-9663.



Additional Safety for Dust Collectors

WARNING

INTENDED USE. This dust collector is only intended for collecting wood dust and chips from woodworking machines. DO NOT use this dust collector to collect metal, dirt, pebbles, drywall, asbestos, lead paint, silica, liquids, aerosols, or any flammable, combustible, or hazardous materials.

HAZARDOUS DUST. Dust created while using machinery may cause cancer, birth defects, or long-term respiratory damage. Be aware of dust hazards associated with each workpiece material, and always wear a NIOSH-approved respirator to reduce your risk.

DUST ALLERGIES. Dust from certain woods may cause an allergic reaction in people and animals. Make sure you know what type of wood dust you will be exposed to in case there is a possibility of an allergic reaction.

WEAR RESPIRATOR. Fine dust that is too small to be caught in the filter will be blown into the ambient air during operation. Always wear a NIOSH approved respirator during operation and for a short time after to reduce your risk of permanent respiratory damage.

EMPTYING DUST. When emptying dust from the collection container, wear a respirator and safety glasses. Empty dust away from ignition sources and into an approved container.

DISCONNECTING POWER SUPPLY. Turn the switch **OFF**, disconnect the dust collector from the power supply, and allow the impeller to come to a complete stop before leaving the machine unattended or doing any service, cleaning, maintenance, or adjustments.

REGULAR CLEANING. Regularly check/empty the collection bags or drum to avoid the buildup of fine dust that can increase the risk of fire. Make sure to regularly clean the surrounding area where the machine is operated—excessive dust buildup on overhead lights, heaters, electrical panels, or other heat sources will increase the risk of fire.

SUSPENDED DUST PARTICLES AND IGNITION SOURCES. DO NOT operate the dust collector in areas where explosion risks are high. Areas of high risk include, but are not limited to, areas near pilot lights, open flames, or other ignition sources.

FIRE SUPPRESSION. Only operate the dust collector in locations that contain a fire suppression system or have a fire extinguisher nearby.

IMPELLER HAZARDS. DO NOT place your hands or tools near the open inlet during operation for any reason. The powerful suction could easily cause accidental contact with the impeller which will cause serious personal injury or damage to the machine. Always keep small animals and children away from open dust collection inlets.

AVOIDING SPARKS. DO NOT allow steel or rocks to strike the impeller—this may produce sparks. Sparks can smolder in wood dust for a long time before a fire is detected. If you accidentally cut into wood containing tramp metal (nails, staples, spikes, etc.), immediately turn **OFF** the dust collector, disconnect it from power, and wait for the impeller to stop—then empty the collection container into an approved airtight metal container.

OPERATING LOCATION. To reduce respiratory exposure to fine dust, locate permanently installed dust collectors away from the working area, or in another room that is equipped with a smoke detector. DO NOT operate the dust collector in rainy or wet locations—exposure to water may create an shock hazard or decrease the life of the machine.

STATIC ELECTRICITY. Plastic dust lines generate high amounts of static electricity as dust chips pass through them. Although rare, sparks caused by static electricity can cause explosions or fire. To reduce this risk, make sure all dust lines are thoroughly grounded by using a grounding wire.



SECTION 2: POWER SUPPLY

Availability

Before installing the machine, consider the availability and proximity of the required power supply circuit. If an existing circuit does not meet the requirements for this machine, a new circuit must be installed. To minimize the risk of electrocution, fire, or equipment damage, installation work and electrical wiring must be done by an electrician or qualified service personnel in accordance with all applicable codes and standards.

WARNING

Serious injury could occur if you connect the machine to power before completing the setup process. **DO NOT** connect to power until instructed later in this manual.

Full-Load Current Rating

The full-load current rating is the amperage a machine draws at 100% of the rated output power. On machines with multiple motors, this is the amperage drawn by the largest motor or sum of all motors and electrical devices that might operate at one time during normal operations.

G0442 Current Rating 22.4 Amps

G0601 Current Rating at 220V 13.7 Amps

G0601 Current Rating at 440V 6.9 Amps

The full-load current is not the maximum amount of amps that the machine will draw. If the machine is overloaded, it will draw additional amps beyond the full-load rating.

If the machine is overloaded for a sufficient length of time, damage, overheating, or fire may result—especially if connected to an undersized circuit. To reduce the risk of these hazards, avoid overloading the machine during operation and make sure it is connected to a power supply circuit that meets the requirements in the following section.

Circuit Requirements

A power supply circuit includes all electrical equipment between the breaker box or fuse panel in the building and the machine. The power supply circuit used for this machine must be sized to safely handle the full-load current drawn from the machine for an extended period of time. (If this machine is connected to a circuit protected by fuses, use a time delay fuse marked D.)

CAUTION

For your own safety and protection of property, consult an electrician if you are unsure about wiring practices or electrical codes in your area.

Note: *The circuit requirements listed in this manual apply to a dedicated circuit—where only one machine will be running at a time. If this machine will be connected to a shared circuit where multiple machines will be running at the same time, consult a qualified electrician to ensure that the circuit is properly sized for safe operation.*

G0442 Circuit Requirements for 220V

The Model G0442 is prewired to operate on a 220V power supply circuit that has a verified ground and meets the following requirements:

Nominal Voltage 220V
Cycle 60 Hz
Phase Single-Phase
Circuit Rating 40 Amps
Connection Hardwire with Locking Switch



G0601 Circuit Requirements for 220V

The Model G0601 is prewired to operate on a 220V power supply circuit that has a verified ground and meets the following requirements:

Nominal Voltage220V
Cycle60 Hz
Phase 3-Phase
Circuit Rating Time Delay 30 Amps
Connection.....Hardwire with Locking Switch

G0601 Circuit Requirements for 440V

The Model G0601 can be converted to operate on a 440V power supply. **G0601 440V Conversion** instructions are provided on **Page 13**. The intended 440 circuit must have a verified ground and meet the requirements that follow:

Nominal Voltage440V
Cycle60 Hz
Phase 3-Phase
Rated Size Time Delay 20 Amps
Connection.....Hardwire with Locking Switch

Connection Type

A permanently connected (hardwired) power supply is typically installed with wires running through mounted and secured conduit. A disconnecting means, such as a locking switch (see following **Figure**), must be provided to allow the machine to be disconnected (isolated) from the power supply when required. This installation must be performed by an electrician in accordance with all applicable electrical codes and ordinances.

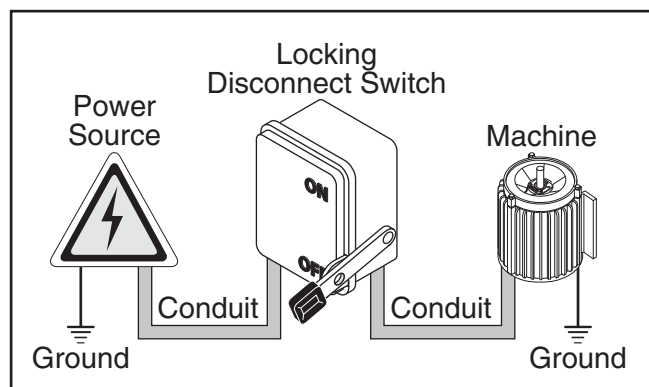

Figure 2. Typical setup of a permanently connected machine.

Grounding Instructions

In the event of a malfunction or breakdown, grounding provides a path of least resistance for electrical current to reduce the risk of electric shock. A permanently connected machine must be connected to a grounded metal permanent wiring system; or to a system having an equipment-grounding conductor. All grounds must be verified and rated for the electrical requirements of the machine. Improper grounding can increase the risk of electric shock!

WARNING

Serious injury could occur if you connect the machine to power before completing the setup process. DO NOT connect to power until instructed later in this manual.

Extension Cords

Since this machine must be permanently connected to the power supply, an extension cord cannot be used.



The Model G0601 can be converted for 440V operation. This conversion job consists of disconnecting the machine from the power source, replacing the control box assembly and the motor cord, and rewiring the motor for 440V operation.

All wiring changes must be inspected by a qualified electrician before the machine is connected to the power source. If you need help at any time during this procedure, call Grizzly Tech Support at (570) 546-9663.

1. DISCONNECT MACHINE FROM POWER!
2. Record the wire colors and connections of the four incoming power wires and the four outgoing motor wires inside the 220V control box (see illustration in **Figure 3** for a reference). You can also refer to the **G0601 Wiring Diagrams** on **Pages 50–51** for more complete wiring illustrations.
3. Disconnect these eight wires, then replace the 220V control box with the 440V control box.
4. Replace the old motor cord with the new, and reconnect the wires as recorded in **Step 2**.
5. Remove the old motor cord from the motor.
6. Rewire the motor as shown inside the motor junction cover and attach the new motor cord.

Note: The reference wiring diagram on **Pages 50–51** were current at the time of printing, but always use the wiring diagram provided inside the motor junction box, as it will reflect any changes to the motor shipped with the machine.



Correcting Phase Polarity (G0601 Only)

This subsection is only provided for troubleshooting. If you discover during the test run that the machine will not operate, or that the impeller spins backward, the power connections may be wired out-of-phase. Without the proper test equipment to determine the polarity of the power source legs, wiring machinery to 3-phase power may require trial-and-error. Correcting phase polarity is simply a matter of reversing the positions where two of the incoming power source wires are connected inside the control box.

NOTICE

If this machine is wired out-of-phase, the motor and impeller will spin in the wrong direction. The efficiency of the dust collector will be greatly reduced and will not provide the rated CFM. You must make sure the motor is spinning in the correct direction before placing the machine into full operation. Perform *Step 10* of the test run on *Page 29* to make sure the machine is correctly wired.

To correct phase polarity:

1. DISCONNECT MACHINE FROM POWER!
2. Open the control box and swap the connections of any two incoming hot wires from the power source (see **Figure 4**).

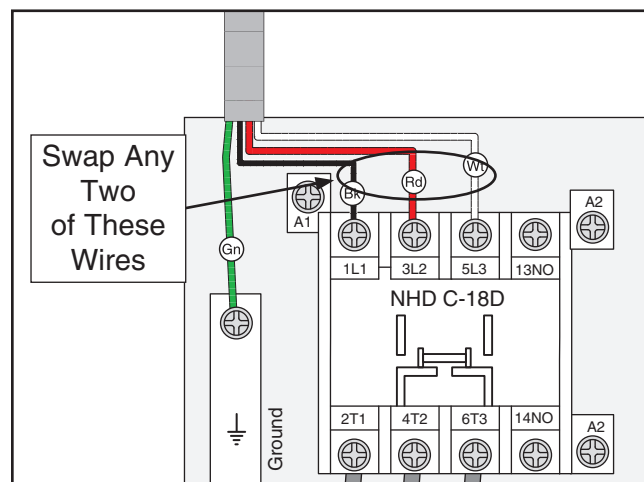

Figure 4. Wire connections to swap to correct phase polarity.

3. Secure the control box cover, then re-connect the machine to power.
4. Perform **Step 10** of the test run on **Page 29** to confirm that the power connections are correct.

—If the motor and impeller are still rotating in the wrong direction, contact our Tech Support at (570) 546-9663 for assistance.



SECTION 3: SETUP

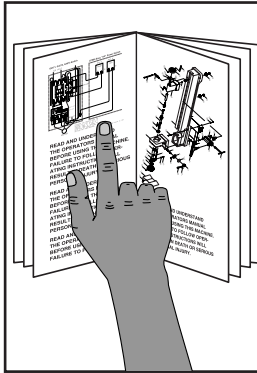

!WARNING

This machine presents serious injury hazards to untrained users. Read through this entire manual to become familiar with the controls and operations before starting the machine!

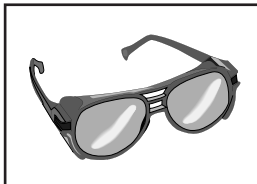

!WARNING

Wear safety glasses during the entire setup process!

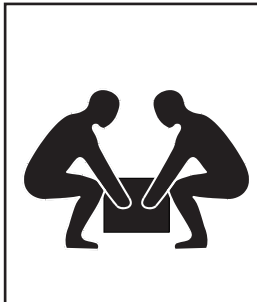

!WARNING

This machine and its components are very heavy. Get lifting help or use power lifting equipment such as a forklift to move heavy items.

Needed for Setup

The following are needed to complete the setup process, but are not included with the machine.

Description	Qty
• Safety Glasses	1
• Forklift.....	1
• Additional People	1
• Wrench/Socket 1/2"	2
• Wrench/Socket 9/16"	2
• Square.....	1

Unpacking

Your machine was carefully packaged for safe transportation. Remove the packaging materials from around your machine and inspect it. If you discover the machine is damaged, *please immediately call Customer Service at (570) 546-9663 for advice.*

Save the containers and all packing materials for possible inspection by the carrier or its agent. *Otherwise, filing a freight claim can be difficult.*

When you are completely satisfied with the condition of your shipment, inventory the contents.



!WARNING

SUFFOCATION HAZARD!

Keep children and pets away from plastic bags or packing materials shipped with this machine. Discard immediately.



Inventory

The following is a description of the main components shipped with the machine. Lay the components out to inventory them.

Collector Box Contents (Figure 5):		Qty
A.	Intake Cylinder	1
B.	Cyclone Funnel	1
C.	Intake Barrel	1
D.	Collection Bags	
—	Canister Filter	2
—	Collection Drum	1
E.	Gray Flexible Hoses 8" x 25"	2
F.	Motor/Blower Housing Assembly	1
G.	Upper Collection Drum & Clamp Assy	1
H.	Noise Mufflers	2
I.	Gray Flexible Hoses 8" x 5"	2
J.	Lower Collection Drum	1
K.	Clear Flexible Hose 9" x 10"	1
L.	Hose Clamps 9"	2
M.	Collection Drum Lid	1
N.	Filter Cross Braces	2
O.	Outlet Port	1
P.	Filter L-Braces	2
Q.	Foam Tape 3 x 6 x 1800mm	2
R.	Hose Clamps 8"	8
S.	Reducer	1
T.	Hardware Box	
—	Phillips Head Screws #10-24 x 3/8"	12
—	Hex Nuts #10-24	12
—	Drum Latches	3
—	Foam Tape 3 x 15 x 700mm	8
U.	Hardware Box	
—	Hex Bolts 5/16"-18 x 1"	22
—	Hex Bolts 5/16"-18 x 3/4"	28
—	Hex Bolts 3/8"-16 x 3/4"	7
—	Flat Washers 3/8"	14
—	Flat Washers 5/16"	64
—	Fender Washers 5/16"	8
—	Hex Nuts 5/16"-18	22
—	Hex Nuts 3/8"-16	7
—	Sheet Metal Screws M4 x 12	3
V.	Hardware Box	
—	Casters	4
—	Hex Nuts 3/8"-16	4
—	Lock Washers 3/8"	4
—	Flat Washers 3/8"	8
W.	Barrel Gaskets	2
X.	Outlet Gasket	1
Y.	Brace Gaskets	4
Z.	Drum Lid PVC Rubber Seal 2M	1
AA.	Remote Control (not shown)	1

AB.	Vacuum Hose Clamps 1 1/4"	2
AC.	Vacuum Hose Clips	2
AD.	Vacuum Hose 1 1/4" x 98"	1
AE.	Collection Drum Vacuum Ring	1
AF.	Cyclone Vacuum Port	1

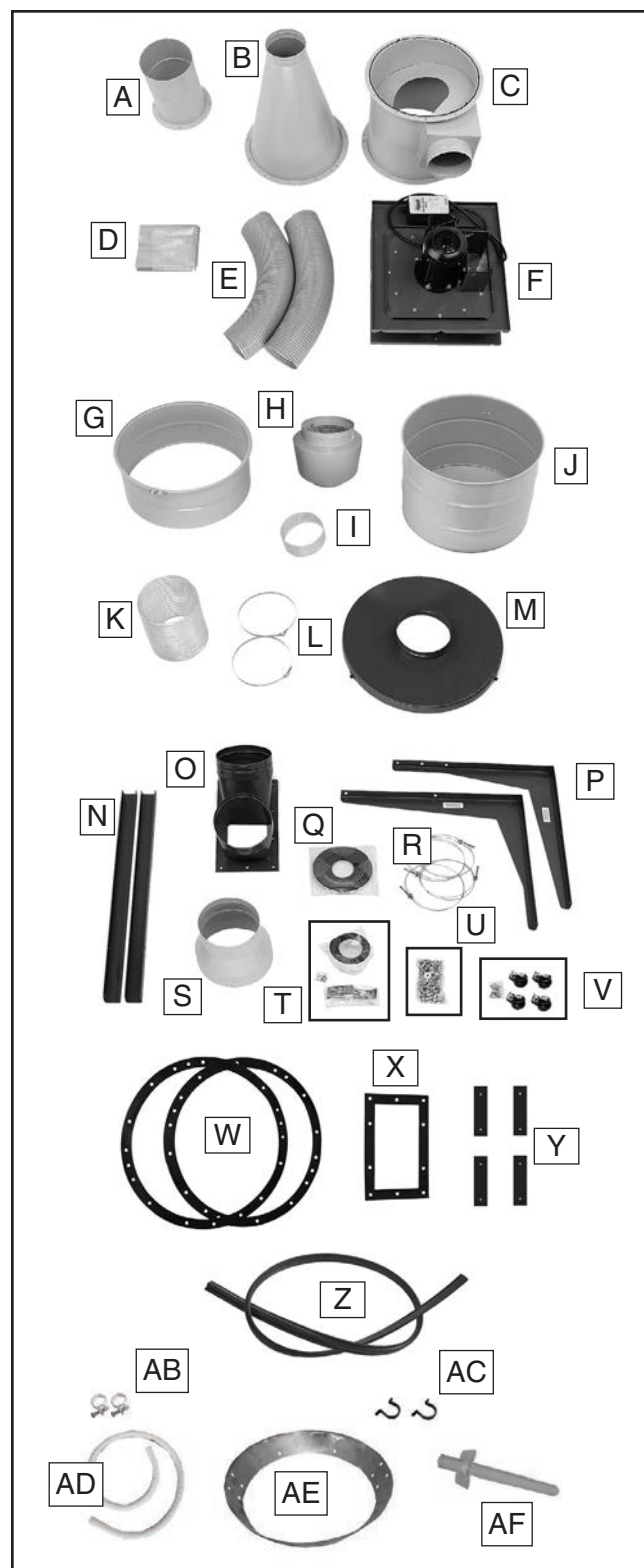

Figure 5. Contents of collector box.



Stand Box Contents (Figure 6):		Qty
A.	Lower Stand Legs	4
B.	Upper Stand Legs	4
C.	Upper Stand Braces	4
D.	Lower Stand Braces	4
E.	Collector Mounting Brackets	4
F.	Hardware Bags	
	—Hex Bolts $\frac{3}{8}$ "-16 x $\frac{3}{4}$ "	64
	—Lock Nuts $\frac{3}{8}$ "-16	64
	—Flat Washers $\frac{3}{8}$ "	128
	—Hex Bolts $\frac{5}{16}$ "-18 x 1"	8
	—Lock Nuts $\frac{5}{16}$ "-18	8
	—Flat Washers $\frac{5}{16}$ "	16

Contents of Filter Boxes (Figure 7):		Qty
G.	Canister Filter Assemblies	2

If any nonproprietary parts are missing (e.g. a nut or a washer), we will gladly replace them; or for the sake of expediency, replacements can be obtained at your local hardware store.

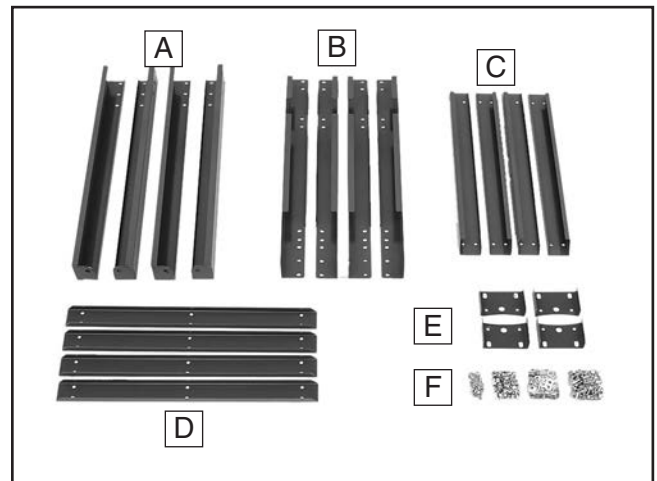
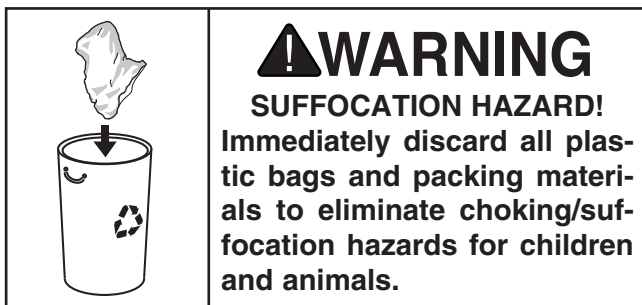

Figure 6. Contents of stand box.



Figure 7. Contents of filter boxes.



Site Considerations

Weight Load

Refer to the **Machine Data Sheet** for the weight of your machine. Make sure that the surface upon which the machine is placed will bear the weight of the machine, additional equipment that may be installed on the machine, and the heaviest workpiece that will be used. Additionally, consider the weight of the operator and any dynamic loading that may occur when operating the machine.

Space Allocation

Consider the largest size of workpiece that will be processed through this machine and provide enough space around the machine for adequate operator material handling or the installation of auxiliary equipment. With permanent installations, leave enough space around the machine to open or remove doors/covers as required by the maintenance and service described in this manual. **See below for required space allocation.**

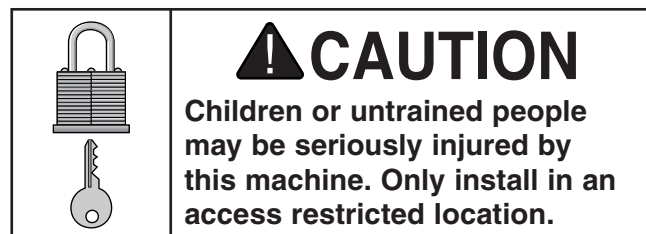

Physical Environment

The physical environment where the machine is operated is important for safe operation and longevity of machine components. For best results, operate this machine in a dry environment that is free from excessive moisture, hazardous chemicals, airborne abrasives, or extreme conditions. Extreme conditions for this type of machinery are generally those where the ambient temperature range exceeds 41°–104°F; the relative humidity range exceeds 20–95% (non-condensing); or the environment is subject to vibration, shocks, or bumps.

Electrical Installation

Place this machine near an existing power source. Make sure all power cords are protected from traffic, material handling, moisture, chemicals, or other hazards. Make sure to leave access to a means of disconnecting the power source or engaging a lockout/tagout device, if required.

Lighting

Lighting around the machine must be adequate enough that operations can be performed safely. Shadows, glare, or strobe effects that may distract or impede the operator must be eliminated.

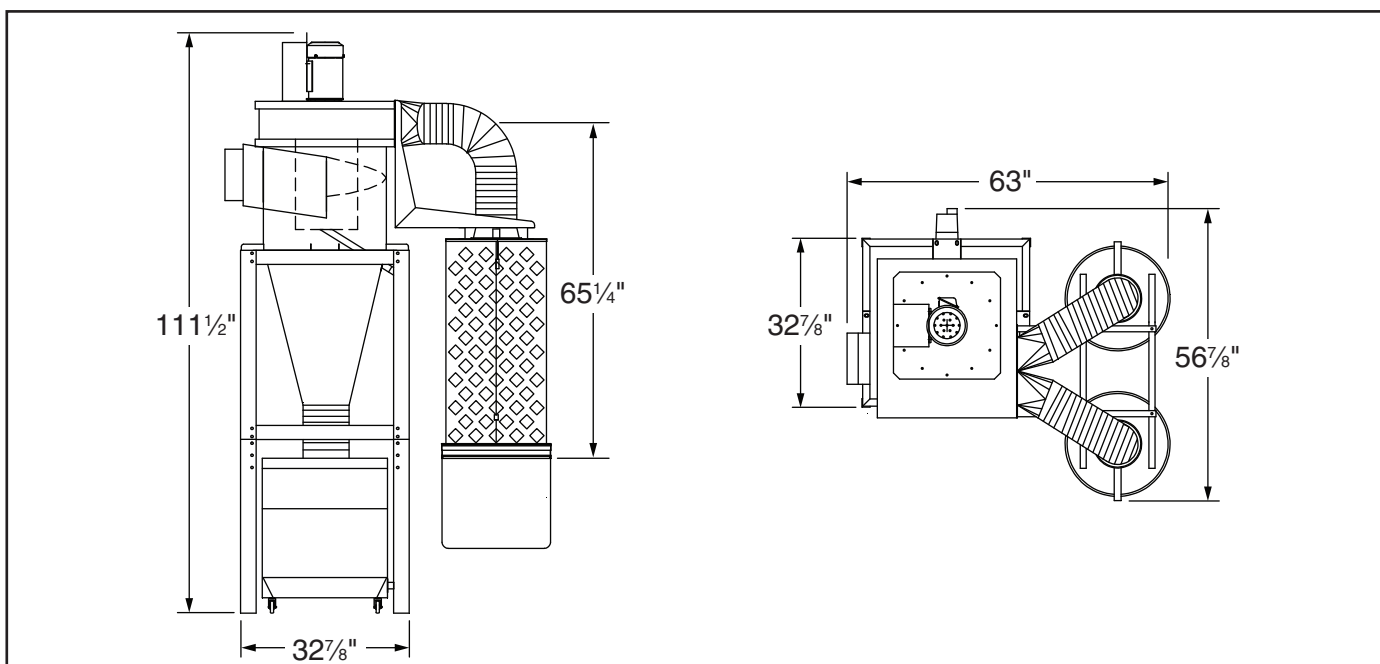

Figure 8. Machine dimensions.



Mounting to Shop Floor

Since your dust collector will be hardwired to the power source, we strongly recommend securing your machine to the floor. Consult with your electrician to ensure compliance with applicable codes. Because floor materials may vary, floor mounting hardware is not included.

Bolting to Concrete Floors

Lag shield anchors with lag bolts and anchor studs (**Figure 9**) are two popular methods for anchoring an object to a concrete floor. We suggest you research the many options for mounting your machine and choose the one that best fits your specific application.

NOTICE

Anchor studs (see Figure 9) are stronger and more permanent alternatives to lag shield anchors; however, they will stick out of the floor, presenting a tripping hazard if you decide to move your machine.

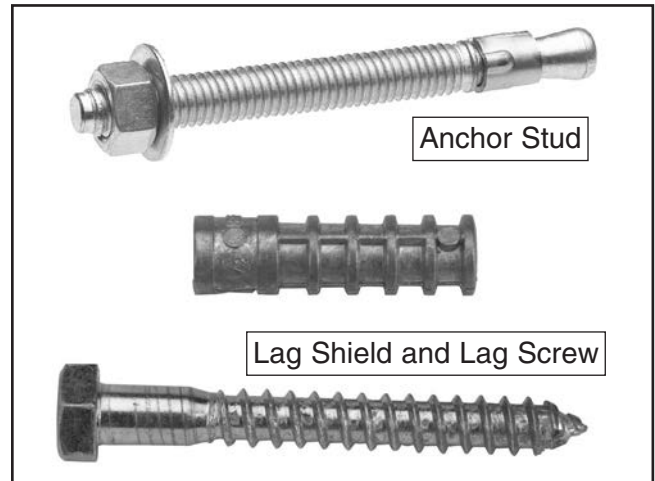
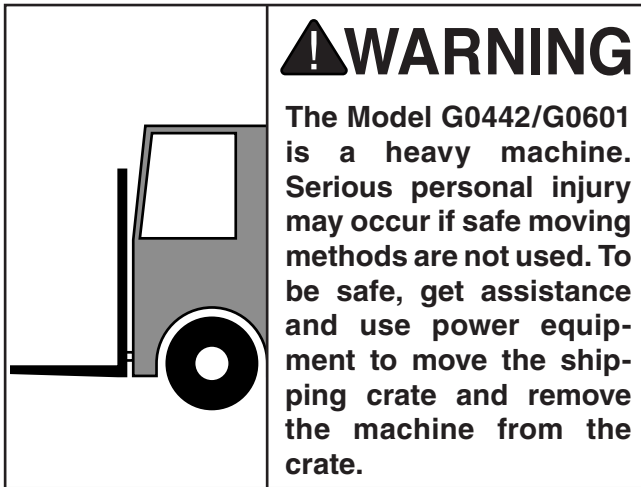

Figure 9. Typical fasteners for mounting to concrete floors.



Assembly



To assemble the dust collector:

1. Connect the upper stand legs with the lower stand braces, using (16) $\frac{3}{8}$ "-16 x $\frac{3}{4}$ " hex bolts, (32) $\frac{3}{8}$ " flat washers, and (16) $\frac{3}{8}$ "-16 lock nuts (see **Figure 10**).

Note: Do not fully tighten the fasteners for now.

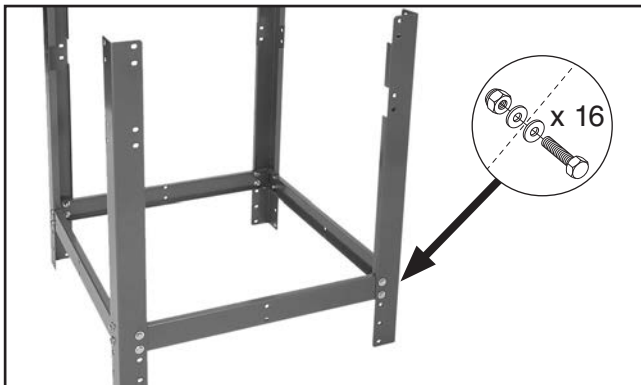

Figure 10. Initial assembly of upper stand legs connected to lower stand braces.

2. Attach the upper stand braces to the top of the assembly from **Step 1**, using (16) $\frac{3}{8}$ "-16 x $\frac{3}{4}$ " hex bolts, (32) $\frac{3}{8}$ " flat washers, and (16) $\frac{3}{8}$ "-16 lock nuts, as shown in **Figure 11**.

Note: Do not fully tighten the fasteners for now.

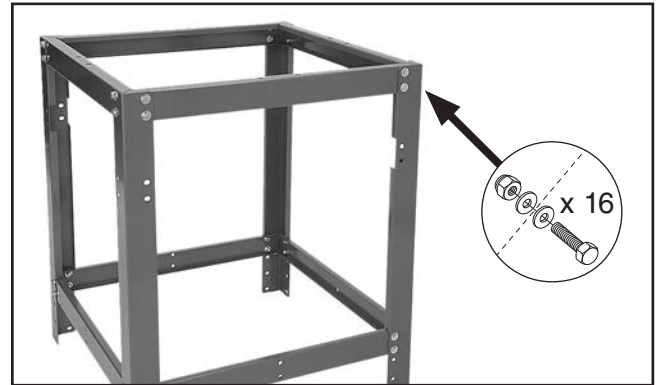

Figure 11. Upper braces attached to stand assembly.

3. Square up the stand, as shown in **Figure 12**, then tighten all the bolts.



Figure 12. Squaring stand assembly before tightening stand hardware.



4. Attach the cyclone funnel to the intake barrel with a barrel gasket between them, as shown in **Figure 13**, with (12) $\frac{5}{16}$ "-18 x 1" hex bolts, (24) $\frac{5}{16}$ " flat washers, and (12) $\frac{5}{16}$ "-18 hex nuts.

Note: At the places where you see three holes close together as shown in **Figure 14**, only use the center hole for this step. The two outside holes will be used in the next step.

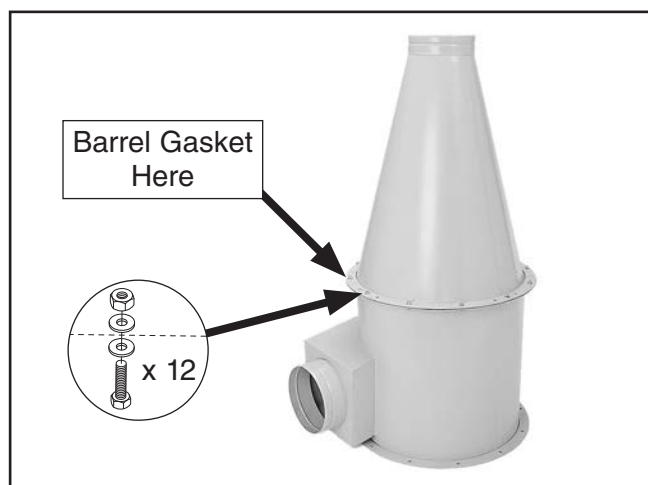

Figure 13. Cyclone funnel attached to intake barrel.

5. Attach the collector mounting brackets to the intake assembly, as shown in **Figure 14**, using (8) $\frac{5}{16}$ "-18 x 1" hex bolts, (16) $\frac{5}{16}$ " flat washers, and (8) $\frac{5}{16}$ "-18 lock nuts.

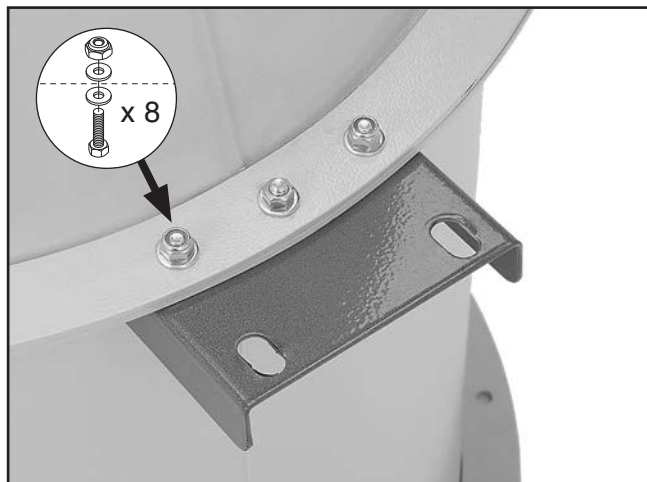

Figure 14. Collector mounting brackets attached to intake assembly (collector shown upside down in this photo).

6. Place a large piece of cardboard on the ground to prevent scraping the parts on the bare floor during the next steps.
7. With the help of another person, lay the stand assembly on its side on the cardboard and slide the collector assembly into the stand assembly, as shown in **Figure 15**.

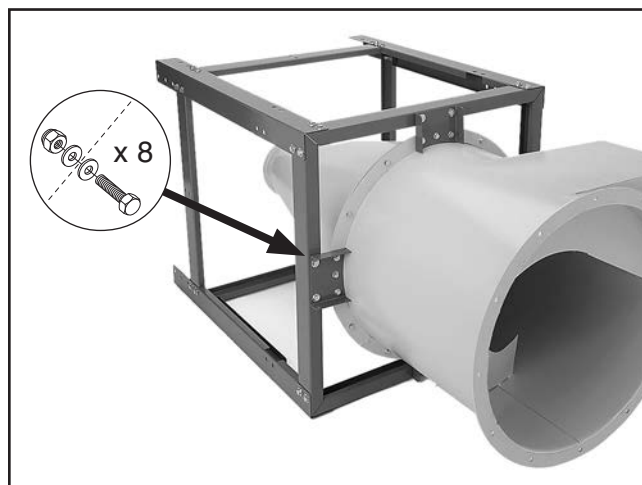

Figure 15. Collector assembly fastened to the stand.

8. Fasten the collector assembly to the stand with (8) $\frac{3}{8}$ "-16 x $\frac{3}{4}$ " hex bolts, (16) $\frac{3}{8}$ " flat washers, and (8) $\frac{3}{8}$ "-16 lock nuts, as shown in **Figure 15**.
9. Attach the 3 x 6mm foam tape on the intake cylinder, as shown in **Figure 16**.

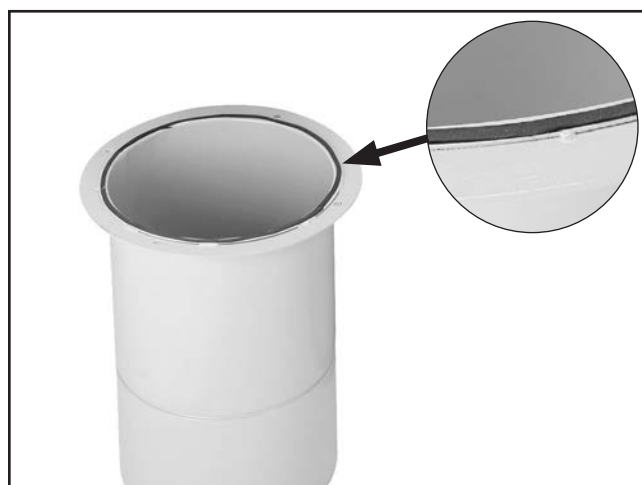

Figure 16. Foam tape attached to the intake cylinder.



10. Lift the assembly upright and rotate it so the inlet/outlet directions are suitable for your shop.
11. Lift the motor/blower housing assembly with a forklift and attach the intake cylinder to the bottom of the housing, as shown **Figure 17**, using (4) $\frac{5}{16}$ "-18 x $\frac{3}{4}$ " hex bolts and (4) $\frac{5}{16}$ " flat washers.

Note: Because this part of the dust collector is not accessible after the assembly is complete, consider using Medium Strength Blue Thread Locker (Grizzly Model T21854) on the bolts that secure the intake cylinder to the motor/blower housing assembly to ensure that the fasteners won't come loose with vibration.



Figure 17. Intake cylinder attached to the bottom of motor/blower housing.

12. Place the remaining barrel gasket on top of the intake barrel, then carefully lower the motor/blower housing assembly on top of it approximately 1" away from the intake barrel.

13. Using two punches or Phillips screwdrivers, align the mounting holes, as shown in **Figure 18**, and lower the assembly onto the intake barrel.

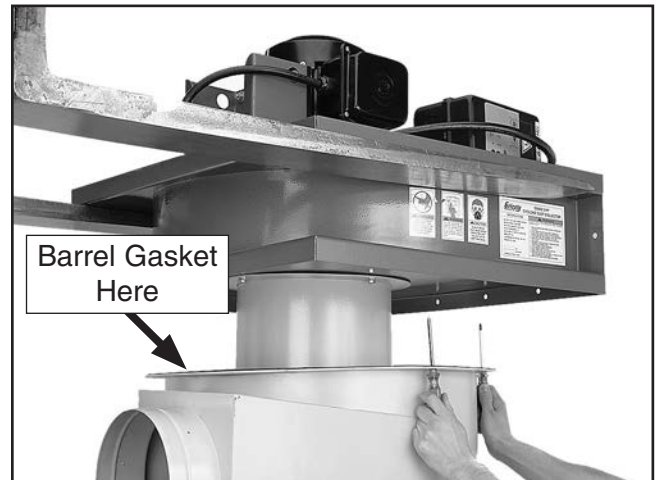

Figure 18. Aligning the mounting holes.

Note: In the next step, when installing the two bolts above the intake port, use duct tape on the bottom of your wrench to hold the bolts in place, as shown in **Figure 19**. This will enable you to start the bolts easier.

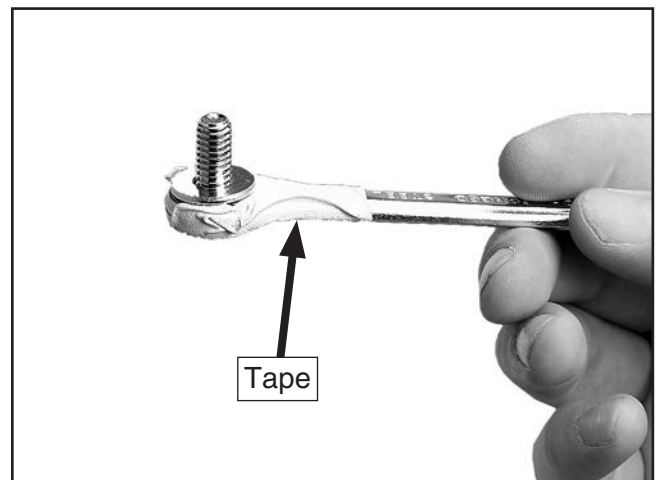

Figure 19. Using tape on wrench in tight spot.



14. Attach the assembly to the intake barrel, as shown in **Figure 20**, with (12) $\frac{5}{16}$ "-18 x $\frac{3}{4}$ " hex bolts and (12) $\frac{5}{16}$ " flat washers.



Figure 20. Securing blower on intake barrel.

15. Place the outlet gasket between the motor/blower housing and outlet port, then attach the outlet port and filter L-braces to the housing, as shown in **Figure 21**, using (10) $\frac{5}{16}$ "-18 x 1" hex bolts, (20) $\frac{5}{16}$ " flat washers, and (10) $\frac{5}{16}$ "-18 hex nuts.

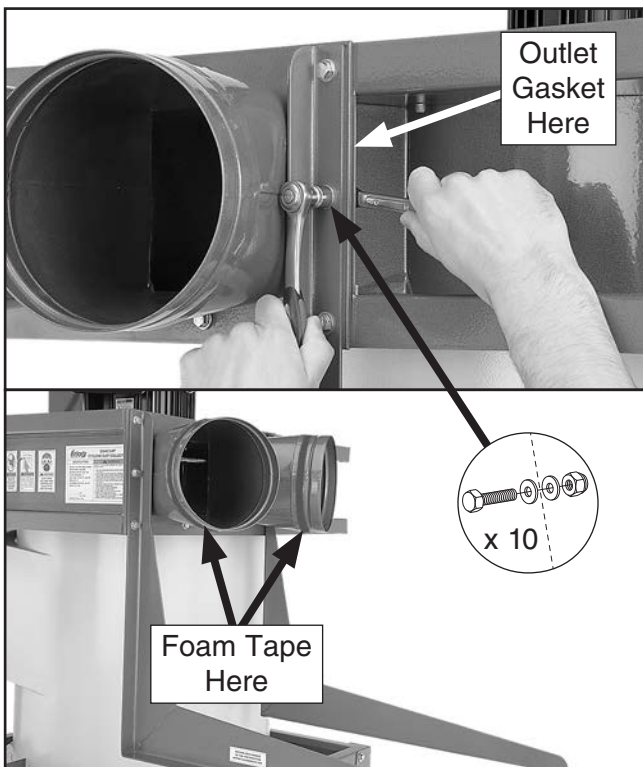

Figure 21. Attaching the outlet ports and filter L-braces to the blower housing.

16. Attach one roll of 3 x 15 x 700mm foam tape to the outside lip of each outlet port, as shown in **Figure 21**.

17. Attach the two filter cross braces to the L-braces, as shown in **Figure 22**, using (4) $\frac{3}{8}$ "-16 x $\frac{3}{4}$ " hex bolts, (8) $\frac{3}{8}$ " flat washers, and (4) $\frac{3}{8}$ "-16 hex nuts.

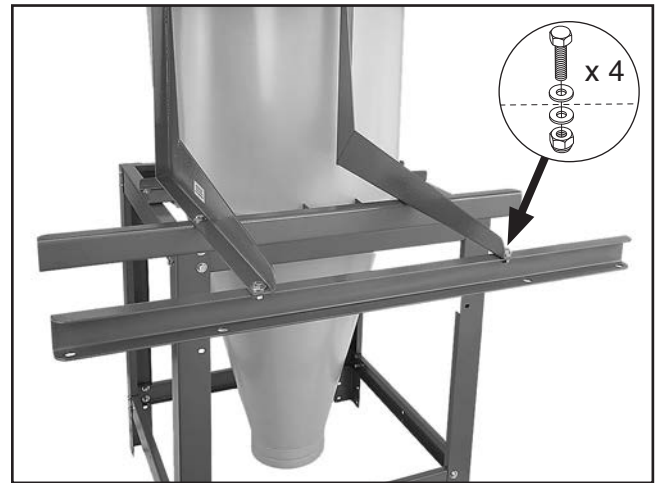

Figure 22. Attaching filter cross braces to L-braces.

18. Apply the 3 x 6 x 300mm foam tape to the mating surface of the cyclone vacuum port, then attach it to the cyclone funnel with (4) $\frac{5}{16}$ "-18 x $\frac{3}{4}$ " hex bolts and (4) $\frac{5}{16}$ " flat washers (see **Figure 23**).

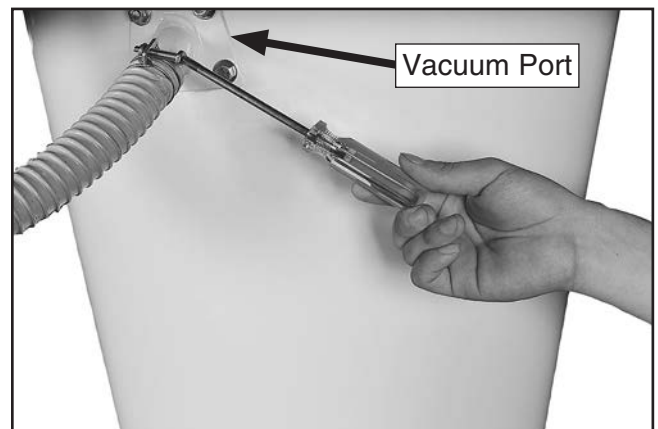

Figure 23. Cyclone vacuum tube and hose attachment.



19. Using the forklift, lift the entire assembly approximately 2" off the ground to gain clearance for filter installation.
20. Mount the two filters to the braces with brace gaskets between them, as shown in **Figure 24**, using (8) $\frac{5}{16}$ "-18 x $\frac{3}{4}$ " hex bolts and (8) $\frac{5}{16}$ " fender washers.

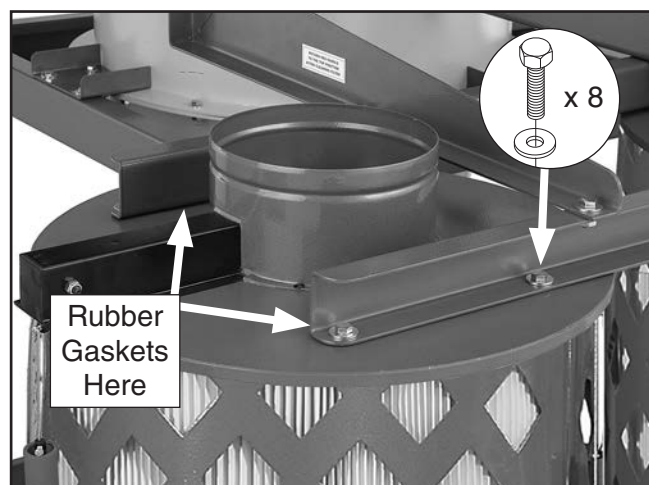

Figure 24. Canister filters mounted to the long support braces.

21. Attach one roll of 3 x 15 x 700mm foam tape to both ends of each noise muffler, then connect them between the outlet ports and the canisters with the 8" flexible hoses and clamps, as shown in **Figure 25**.

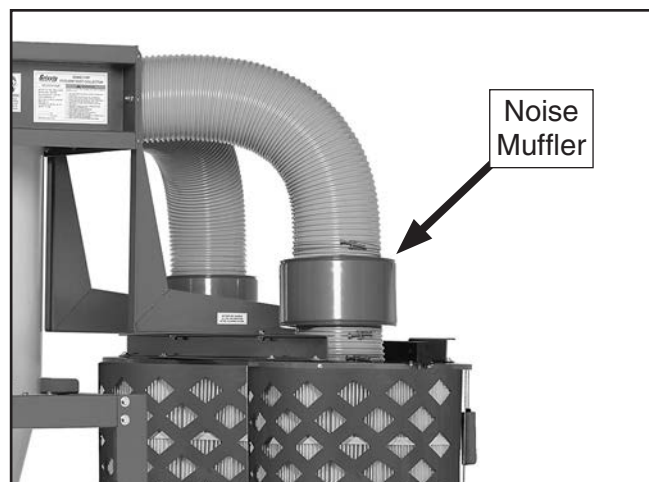

Figure 25. Noise mufflers connected between the outlet ports and the canisters.

22. Using the forklift, raise the assembly up and attach the lower stand legs to the upper stand legs, as shown in **Figure 26**, using (24) $\frac{3}{8}$ "-16 x $\frac{3}{4}$ " hex bolts, (48) $\frac{3}{8}$ " flat washers, and (24) $\frac{3}{8}$ "-16 lock nuts.

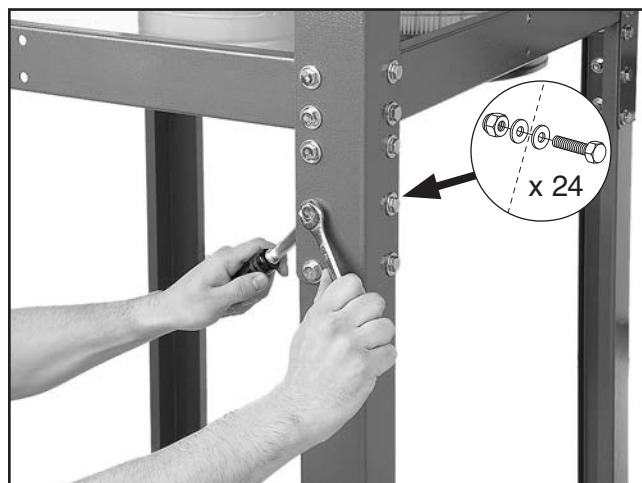

Figure 26. Attaching lower legs to the initial stand assembly.

23. Attach the casters to the bottom of the lower collection drum, as shown in **Figure 27**, using the (4) $\frac{3}{8}$ "-16 hex nuts, (8) $\frac{3}{8}$ " flat washers, and (4) $\frac{3}{8}$ " lock washers included in the box with the casters.

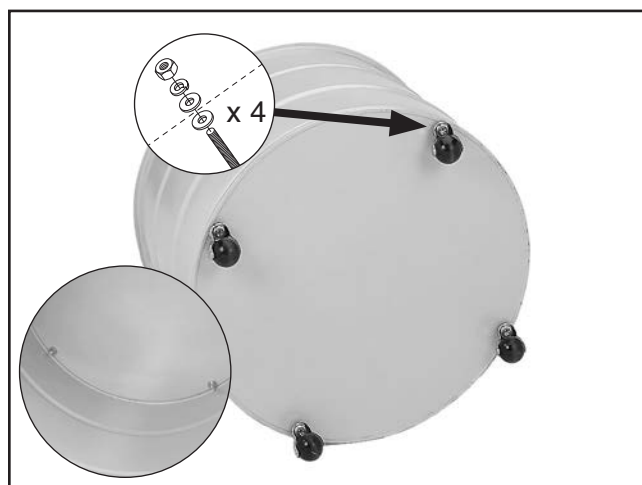

Figure 27. Casters attached to the lower collection drum.



24. Connect the upper and lower collection drums together with the included metal clamp and the provided hex bolt and nut, as shown in **Figure 28**.

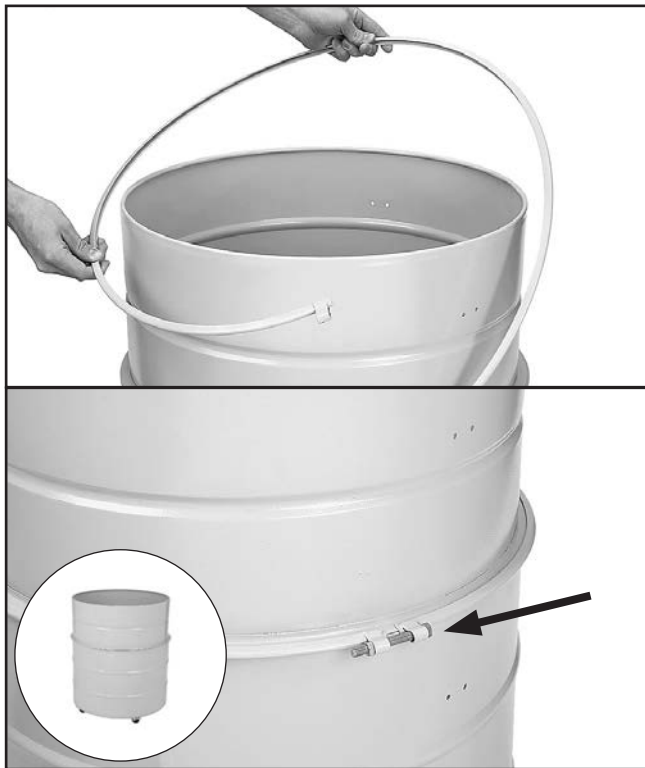

Figure 28. Installing metal clamp around collection drum.

25. Place the collection drum vacuum ring on the bottom of the collection drum (see **Figure 29**).

Note: During operation, this ring and the vacuum connection to the cyclone funnel will prevent the collection bag from collapsing.

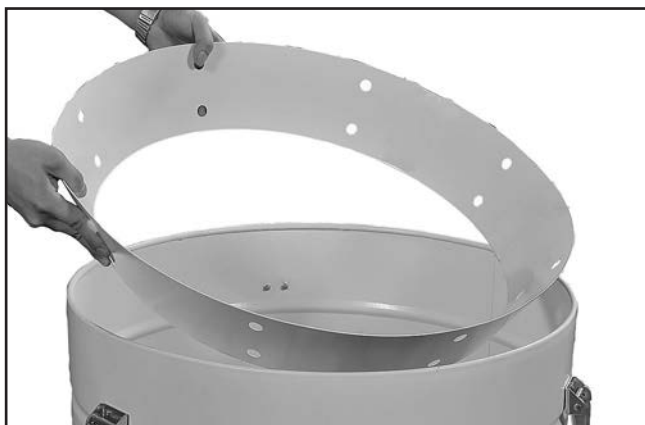

Figure 29. Inserting collection drum vacuum ring.

26. Install the three drum latches, as shown in **Figure 30**, with the (6) 10-24 x $\frac{3}{8}$ " Phillips head screws and (6) 10-24 hex nuts included in the box with the drum latches.

Use the remaining (6) 10-24 x $\frac{3}{8}$ " Phillips head screws and (6) 10-24 hex nuts to plug the lower latch mounting holes.

Note: To avoid bag snags, face the screw heads inside of the drum with the shanks facing outward.

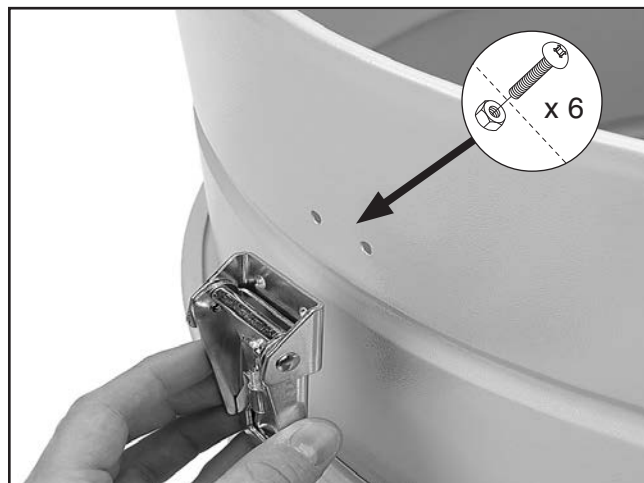

Figure 30. Installing the latches onto the collector drum.

27. Slide the rubber seal over the top lip of the collection drum rim. Pay special attention to the direction of the seal, as shown in the **Figure 31**.

Tip: Use an adhesive to keep the seal in place.



Figure 31. Installing drum lid seal.



28. Install the larger plastic collection bag into the drum, place the lid on it and hook the latch over the lid, as shown in **Figure 32**, then clamp it in place.



Figure 32. Latch hooked over the lid for clamping.

29. Move the collector drum under the cyclone assembly and connect it with the clear flexible hose and the two 9" hose clamps, as shown in **Figure 33**.



Figure 33. Drum attached to cyclone funnel with clear 9" hose.

30. Fit the plastic collection bags over the bottom of the filters and clamp them in place with the metal bag clamps, as shown in **Figure 34**.



Figure 34. Canister filter collection bag installed.

31. Connect the vacuum hose to the cyclone funnel and collection drum vacuum ports with (2) 1 1/4" hose clamps (see **Figure 35**).



Figure 35. Connecting the vacuum hose.



32. Slide the reducer over the inlet port on the barrel (**Figure 36**), line up the mounting holes, and secure it in place with the (3) M4 x 12 sheet metal screws.

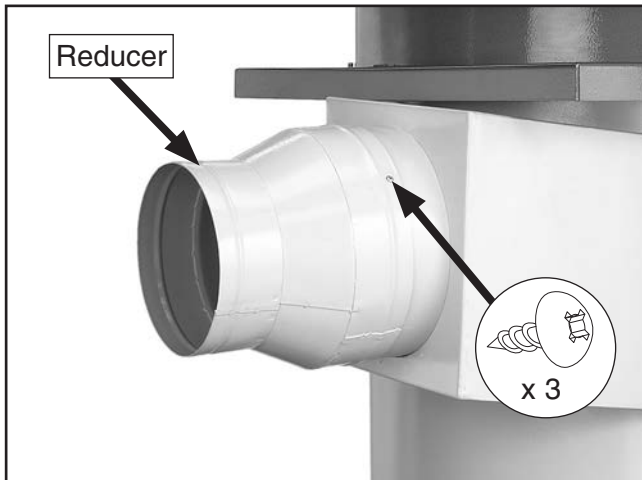

Figure 36. Reducer installed.

33. Secure the vacuum hose inside the upper and lower stand legs with the (2) U-shaped clips (see **Figure 37**).



Figure 37. Securing the vacuum hose to the stand legs.

34. Mount the switch on the stand, as shown in **Figure 38**, with (3) $\frac{3}{8}$ "-16 x $\frac{3}{4}$ " hex bolts, (6) $\frac{3}{8}$ " flat washers, and (3) $\frac{3}{8}$ "-16 hex nuts.



Figure 38. Switch mounted to stand.

Note: The hand-held remote control uses IR (infrared) to communicate with the control box receiver port, and must have direct line-of-sight to the control box face. Locate the control box with this in mind.



Power Connection

Due to the complexity required for planning, bending, and installing the conduit necessary for a code-compliant hardwire setup, an electrician or other qualified person **MUST** perform this type of installation. Hardwire setups typically require power supply wires to be enclosed inside of a solid or flexible conduit, which is securely mounted at both ends with the appropriate conduit fittings. All work must adhere to the required electrical codes.

The hardwire setup for this machine must include a locking disconnect switch (see **Figure 39**) between the power source and the machine. This switch serves as the means to completely disconnect the machine from power to prevent electrocution accidental startup during adjustments, maintenance, or service to the machine.

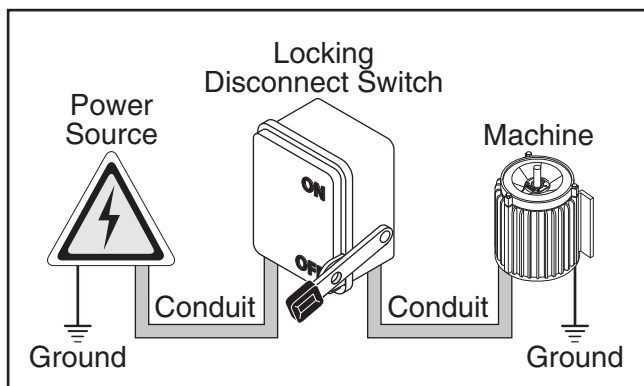

Figure 39. Typical hardwire setup with a locking disconnect switch.

G0442 Power Connection

The incoming power wires must be connected to the two terminals on the contactor marked 1L1 and 5L3, and the incoming ground wire must be connected the ground terminal, as illustrated in **Figure 40**. All wires must have adequate slack and be clear of sharp objects.

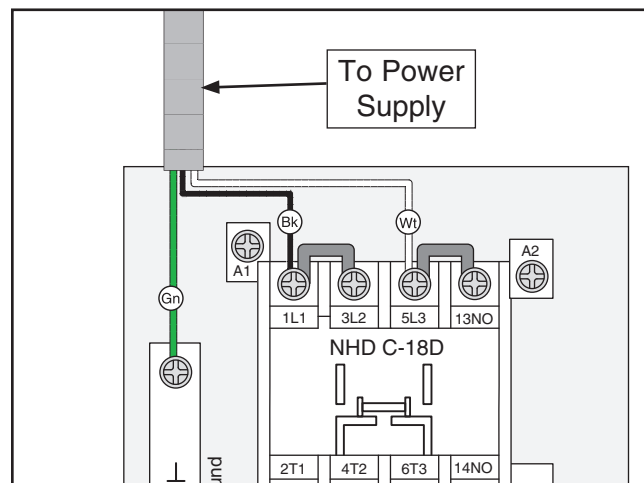

Figure 40. G0442 mag switch to power supply connection.

G0601 Power Connection

The incoming power wires must be connected to the three terminals on the master power switch marked 1L1, 3L2, and 5L3, and the incoming ground wire must be connected the ground terminal shown in **Figure 41**. All wires must have adequate slack and be clear of sharp objects.

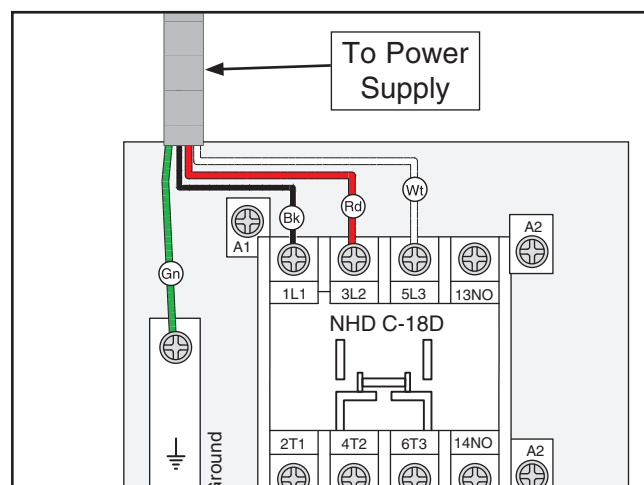

Figure 41. G0601 mag switch to power supply connection.



Test Run

When the assembly is complete, test run the dust collection system to make sure it operates properly.

If, during the test run, you cannot easily locate the source of an unusual noise or vibration, stop using the machine immediately, then review the **Troubleshooting** on **Page 46**.

If you still cannot remedy a problem, contact our Tech Support at (570) 546-9663 for assistance.

To test run the dust collection system:

1. Make sure you have read the safety instructions at the beginning of the manual and that the machine is set up properly.
2. Make sure all tools and objects used during setup are cleared away from the machine.
3. Review the **Circuit Requirements** section beginning on **Page 11** and connect the machine to the power source.
4. Flip the main power switch at the lower left hand corner of the control box to the ON ("I") position to enable power to the switch.
5. Press the ON/OFF button to turn the machine **ON**. Make sure your hand stays poised over the switch in case you need to quickly turn the machine **OFF**.
6. Listen and watch for abnormal noises or actions. The machine should run smoothly with little or no vibration or rubbing noises.
 - If you suspect any problems, immediately turn the machine **OFF**, then disconnect the machine from power. Refer to **Troubleshooting** on **Page 46** to identify and fix any problems.
 - If you cannot solve the problem with the use of the **Troubleshooting** guide, contact our Tech Support at (570) 546-9663 for assistance.

7. Press the TIMER button on the control box and cycle through each of the times to make sure the indicators light.
8. Press the TIMER button on the remote control and cycle through the times in the same manner as **Step 7**.
9. Toggle the ON/OFF button on both the control box and the remote control to make sure they are working properly.



If any part of your body contacts the spinning impeller, severe cutting or amputation injuries will occur. Always keep yourself and tools away from the impeller when the machine is connected to power.

For Model G0601 Only

The Model G0601 uses a 3-phase motor. For proper operation, the impeller inside the blower housing must rotate *counterclockwise* when viewed from above. Since the motor and impeller are directly connected, you must verify that the motor rotates in the correct direction.

10. Use a ladder to safely observe the motor fan through the top motor cover as another person turns the machine **ON** and **OFF**.

—If the motor fan rotates *counterclockwise* when viewed from above, the rotation direction is correct.

—If the motor fan rotates *clockwise* when viewed from above, the rotation direction is incorrect and the motor is wired out-of-phase. Perform the **Correcting Phase Polarity** procedure on **Page 14** to correctly wire the machine to the power source so that the motor and impeller spin *counterclockwise* when viewed from above.



SECTION 4: DESIGNING THE SYSTEM

General

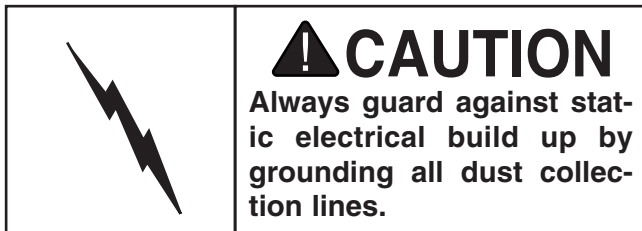

The Model G0442/G0601 is designed to be a central dust collector system. The large suction capacity of the Model G0442/G0601 allows great flexibility in planning and designing of the dust collection duct layout.

Note: Check local codes concerning the use of dust collecting machines before deciding the placement of the machine.

Grizzly offers a complete line of dust collection accessories for setting up a stationary system. Additionally, Grizzly offers a complete guide book titled **Dust Collection Basics**.

Whatever system design you choose, always make sure there are no open flames (including pilot lights) in the same room as the dust collector; otherwise you risk an explosion if dust is dispersed into the air.

Duct Material

You have many choices regarding main line and branch line duct material. For best results, use metal duct for the main line and branch lines, then use short lengths of flexible hose to connect each machine to the branch lines.

Plastic duct is also a popular material for home shops. However, be aware that there is a fire or explosion hazard if plastic duct material is used for dust collection without being grounded against static electrical charge build-up. This topic will be discussed later in this section. Another problem with using plastic is that it is less efficient per foot than metal.

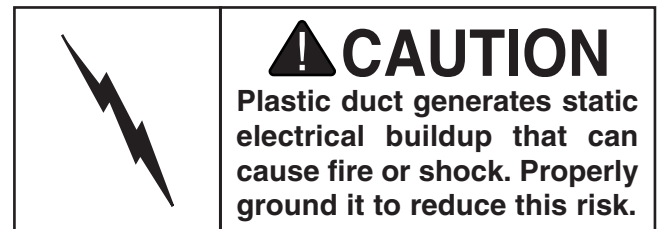

Plastic Duct

The popularity of plastic duct is due to the fact that it is an economical and readily available product. It is also simple to assemble and easily sealed against air loss. The primary disadvantage of plastic duct for dust collection is the inherent danger of static electrical build-up.



Figure 42. Examples of plastic ducting components.



Metal Duct

Advantages of metal duct is its conductivity and that it does not contribute to static electrical charge build-up. However, static charges are still produced when dust particles strike other dust particles as they move through the duct. Since metal duct is a conductor, it can be grounded quite easily to dissipate any static electrical charges.

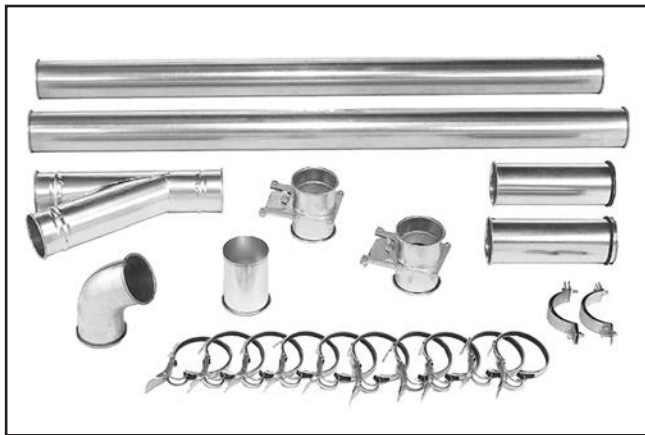

Figure 43. Examples of metal pipe and components.

There are a number of options when it comes to metal duct, but metal duct that is specially manufactured for dust collection is the best choice. When selecting your metal duct, choose high quality metal duct with smooth welded internal seams that will minimize airflow resistance. This type of duct usually connects to other ducts or elbows with a simple, self-sealing clamp, is very quick and easy to assemble, and can be readily dismantled and re-installed. This is especially important if you ever need to change things around in your shop or add more tools.

Avoid inferior metal duct that requires you to cut it to length and snap it together. This type of duct is time consuming to install because it requires you to seal all the seams with silicone and screw the components on the ends with sheet metal screws. Another disadvantage is the rough internal seams and crimped ends that unavoidably increase static pressure loss.

Flexible Duct

Flexible hose is generally used for short runs, small shops and at rigid duct-to-tool connections. There are many different types of flex hose on the market today. These are manufactured from materials such as polyethylene, PVC, cloth hose dipped in rubber and even metal, including steel and aluminum.

The superior choice here is metal flex hose that is designed to be flexible, yet be as smooth as possible to reduce static pressure loss.

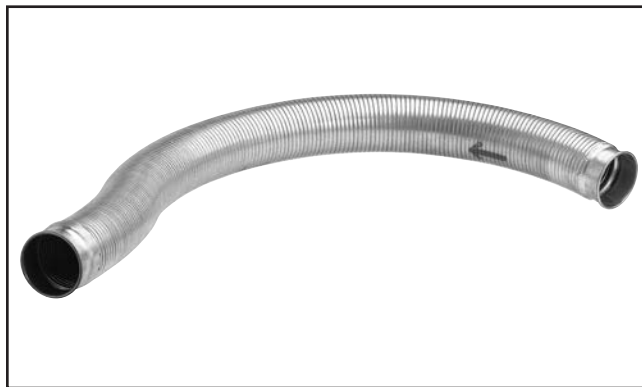

Figure 44. Example of flexible metal duct.

There are also many kinds of pure plastic flexible hose, such as non-perforated drainage type hose and dryer vent hose. Drainage type hose, while being economical, does not quite have the flexibility required for dust collection. The inside of the duct is also deeply corrugated and can increase the static pressure loss by as much as 50% over smooth wall duct. Dryer vent hose, while being completely flexible, is non-resistant to abrasion and has a tendency to collapse in a negative pressure system. We DO NOT recommend using dryer vent hose in your dust collection system.

If using flex-hose, you should choose one of the many types that are designed specifically for the movement of solid particles, i.e. dust, grains, and plastics. However, the cost of specifically designed flexible duct can vary greatly. Grizzly offers polyethylene hose, which is well suited for the removal of particulate matter, especially sawdust, since it is durable and completely flexible. Polyethylene is also very economical and available in a wide variety of diameters and lengths for most applications.



System Design

Decide Who Will Design

For most small-to-medium sized shops, you can design and build the dust collection system yourself without hiring engineers or consultants. We have included some basic information here to get you started on a basic design.

If you have a large shop or plan to design a complicated system, we recommend doing additional research beyond this manual or seeking the help of an expert.

Sketch Your Shop Layout

When designing a successful dust collection system, planning is the most important step. In this step, sketch a basic layout of your shop, including space requirements of different machines.

Before you get out your pencil and paper, we recommend you visit our **FREE Workshop Planner** available on our website at www.grizzly.com.

Our *Workshop Planner* will allow you to quickly and easily design and print a basic shop layout. Don't worry, non-Grizzly brand machines can be substituted with Grizzly machines for layout purposes. **Note:** After you're finished, make sure to save your layout for later modification.

Your sketch only needs the basic details of the shop layout, similar to the **Figure** below, including all your current/planned machines and your planned placement of the dust collector.

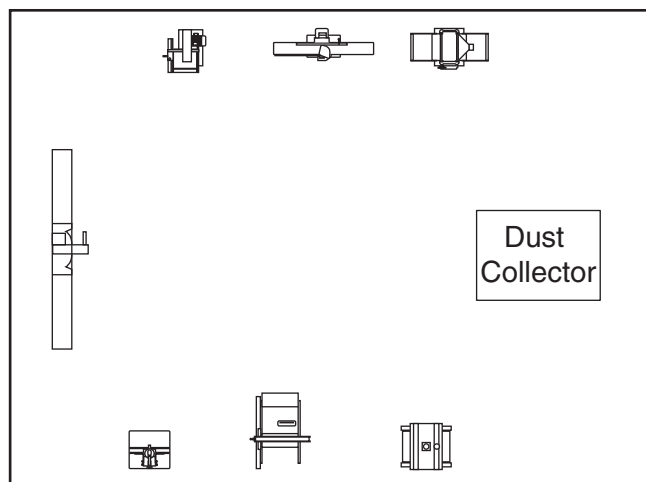

Figure 45. Basic sketch of shop layout.

Sketch a Basic Duct Layout

For the next step, sketch how you will connect your machines to the dust collector. Consider these general guidelines for an efficient system:

1. Machines that produce the most saw dust should be placed nearest to the dust collector (i.e. planers and sanders).
2. Ideally, you should design the duct system to have the shortest possible main line and secondary branch ducts. See the **Figures** below for ideas of efficient versus inefficient duct layouts.

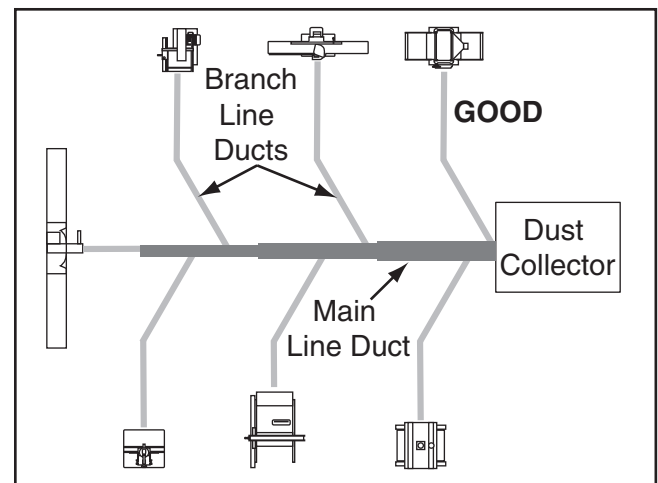

Figure 46. Efficient duct layout.

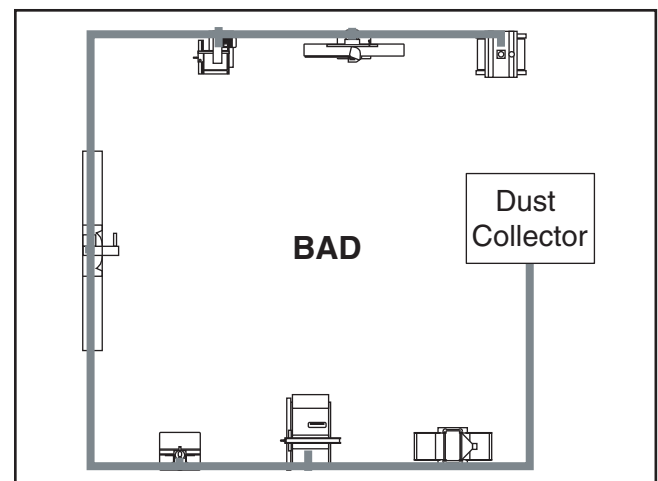

Figure 47. Inefficient duct layout.



3. Directional changes should be kept to a minimum. The more directional change fittings you use directly increases the overall resistance to airflow.
4. Gradual directional changes are more efficient than sudden directional changes (i.e. use the largest corner radius possible when changing hose or pipe direction).
5. Each individual branch line should have a blast gate immediately after the branch to control suction from one machine to another.
6. The simpler the system, the more efficient and less costly it will be.

Determine Required CFMs

Since each machine produces a different amount of sawdust, the requirements for the minimum amount of CFM to move that sawdust is unique to the machine (for example, a planer produces more sawdust than a table saw). Knowing this required CFM is important to gauging which size of duct to use.

Refer to the **Figure** below for a close estimation of the airflow each machine requires. Keep in mind that machines that generate the most sawdust should be placed closest to the dust collector. If the machine has multiple dust ports, the total CFM required is the sum of all ports.

Machine Dust Port Size	Approximate Required CFM
2"	98
2.5"	150
3"	220
4"	395
5"	614
6"	884
7"	1203
8"	1570
9"	1990
10"	2456

Figure 48. Approximate required airflow for machines, based on dust port size.

If the machine does not have a built-in dust port, use the following table to determine which size of dust port to install.

Machine	Average Dust Port Size
Table Saw.....	4"
Miter/Radial-Arm Saw.....	2"
Jointer (6" and smaller)	4"
Jointer (8"-12")	5"
Thickness Planer (13" and smaller).....	4"
Thickness Planer (14"-20")	6"
Shaper	4"
Router (mounted to table).....	2"
Bandsaw.....	4"
Lathe.....	4"
Disc Sander (12" and smaller).....	2"
Disc Sander (13-18").....	4"
Belt Sander (6" and smaller)	2"
Belt Sander (7"-9")	3"
Edge Sander (6" x 80" and smaller).....	4"
Edge Sander (6" x 80" and larger)	5"
Drum Sander (24" and smaller).....	2 x 4"
Drum Sander (24" and larger)	4 x 4"
Widebelt Sander (18" and smaller).....	5"
Widebelt Sander (24"-37" single head) ...	2 x 6"
Widebelt Sander (24"-51" double head) ..	5 x 4"

Figure 49. Dust port size and quantity per average machine.

Write the required CFM for each machine on your sketch, as shown in the **Figure** below.

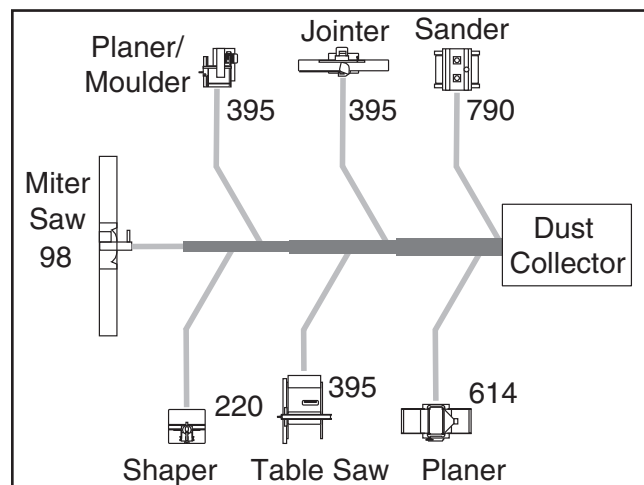

Figure 50. CFM requirements labeled for each machine.



Determining Main Line Duct Size

The general rule of thumb for a main line duct is that the velocity of the airflow must not fall below 3500 FPM.

For small/medium sized shops, using the inlet size of the dust collector as the main line duct size will usually keep the air velocity above 3500 FPM and, depending on your system, will allow you to keep multiple branches open at one time.

Mark your drawing, as shown in the **Figure** below, but using the inlet size for your dust collector as the main line.

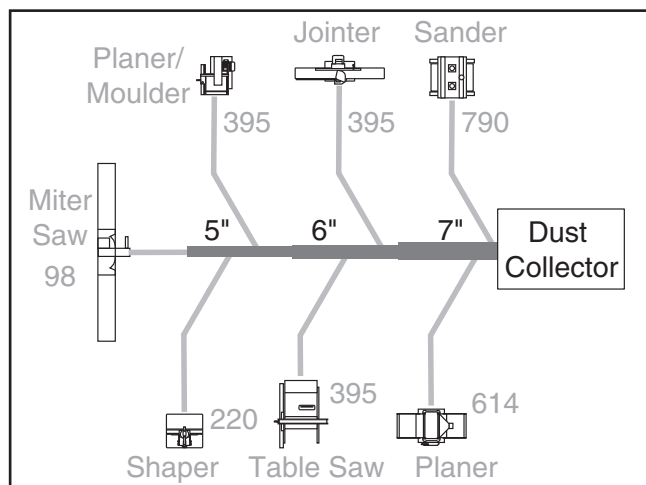

Figure 51. Main line size labeled on sketch.

Determining Branch Line Duct Size

The general rule of thumb for a branch line duct is that the velocity of the airflow must not fall below 4000 FPM.

For small/medium sized shops, using the dust port size from the machine as the branch line duct size will achieve the correct velocity in most applications. However, if the dust port on the machine is smaller than 4", make the branch line 4" and neck the line down right before the dust port.

Note: Systems with powerful dust collectors work better if multiple blast gates are left open. This also allows you to run two machines at once. Experiment with different combinations of blast gates open/closed to find the best results for your system.

Write your determined branch line sizes on your drawing, as shown in the following **Figure**.

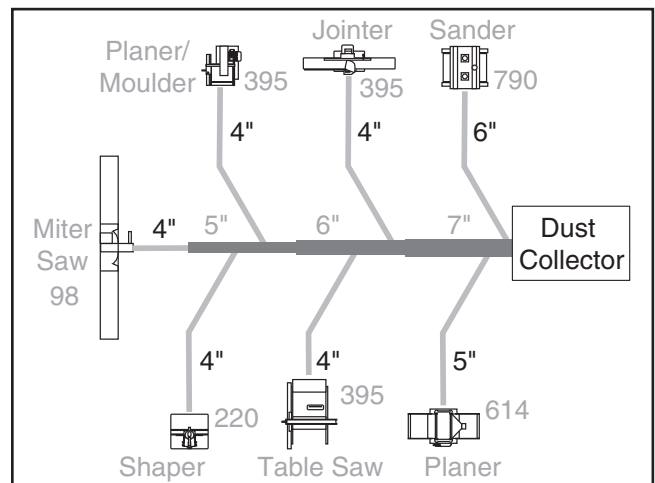

Figure 52. Branch line duct sizes labeled.

If two machines will connect to the same branch line and both will operate at the same time, then add the required CFM for each machine together and find the closest total CFM in the table below to determine the correct branch size.

If both machines will never run at the same time, reference the machine with the biggest dust port in the table below and add blast gates after the Y-branch to open/close the line to each machine.

Total CFM	Branch Line Size
400	4"
500	4"
600	5"
700	5"
800	6"
900	6"
1000	6"

Figure 53. Sizing chart for multiple machines on the same branch line.



Planning Drop Downs

Plan the drop downs for each machine, using blast gates wherever possible to control airflow.

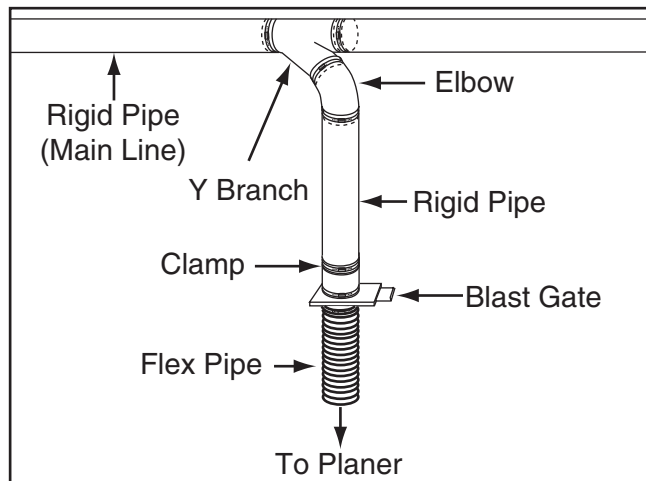

Figure 54. Drop down setup.

Calculating Duct Resistance

Adding duct work, elbows, branches and any other components to a duct line increases airflow resistance (static pressure loss). This resistance can be minimized by using rigid (smooth) pipe and gradual curves, as opposed to flexible pipe and 90° elbows.

To help you think about this resistance, imagine riding a bicycle in a tunnel that is an exact replica of your duct work. If the inside of the tunnel is very bumpy (flexible pipe) and has a lot of sharp turns (90° elbows), it will take a lot more effort to travel from one end to the other.

The purpose of calculating the resistance is to determine if it is low enough from the machine to the dust collector to meet the given CFM requirement for the machine. Use the following tables to calculate the resistance of duct work.

Duct Dia.	Approximate Static Pressure Loss Per Foot of Rigid Pipe		Approximate Static Pressure Loss Per Foot of Flex Pipe	
	Main Lines at 3500 FPM	Branch Lines at 4000 FPM	Main Lines at 3500 FPM	Branch Lines at 4000 FPM
2"	0.091	0.122	0.35	0.453
2.5"	0.08	0.107	0.306	0.397
3"	0.071	0.094	0.271	0.352
4"	0.057	0.075	0.215	0.28
5"	0.046	0.059	0.172	0.225
6"	0.037	0.047	0.136	0.18
7"	0.029	0.036	0.106	0.141
8"	0.023	0.027	0.08	0.108
9"	0.017	0.019	0.057	0.079

Fitting Dia.	90° Elbow	45° Elbow	45° Wye(Y)	90° Wye(Y)
3"	0.47	0.235	0.282	0.188
4"	0.45	0.225	0.375	0.225
5"	0.531	0.266	0.354	0.236
6"	0.564	0.282	0.329	0.235
7"	0.468	0.234	0.324	0.216
8"	0.405	0.203	0.297	0.189

Figure 55. Static pressure loss charts.

In most small/medium shops it is only necessary to calculate the line with the longest duct length or the most fittings (operating under the assumption that if the line with the highest resistance works, the others will be fine).

To calculate the static pressure of any given line in the system, follow these steps:

1. Make a list of each size duct in the line, including the length, and multiply those numbers by the static pressure value given in the previous table.
2. List each type of elbow or branch and multiply the quantity (if more than one) by the static pressure loss given in the previous table.



3. Add the additional factors from the following table to your list.

Additional Factors	Static Pressure
Seasoned (well used) Dust Collection Filter	1"
Entry Loss at Large Machine Hood	2"

Figure 56. Additional factors affecting static pressure.

4. Total your list as shown in the example below to come up with your overall static pressure loss number for that line.

Note: Always account for a seasoned filter, so you don't end up with a system that only works right when the filter is clean.

Main Line		
6" Rigid Pipe (0.037) at 20'	0.740
Branch Line		
4" Rigid Pipe (0.075) at 10'	0.750
4" Flex Pipe (0.28) at 5'	1.400
Elbows/Branches		
6" 45° Y-Branch	0.329
4" 45° Elbow	0.225
Additional Factors		
Seasoned Filter	1.000
Total Static Pressure Loss	4.444

Figure 57. Totaling static pressure numbers.

Note: When calculating static pressure loss to determine if multiple lines can be left open at the same time, only include the main line numbers once.

5. Compare the total static pressure loss for that line to the closest CFM given in **Figure 58**.

Example: The G0442/G0601 **Data Sheet Performance Curve** is illustrated in **Figure 58**. Find 4.6 on the Static Pressure axis (the amount of total static pressure loss calculated in **Figure 57**), then refer to the closest value on the CFM axis—approximately 1953 CFM.

The 1953 CFM for the static pressure loss of the line connected to the router is well above the 220 CFM requirement of that machine.

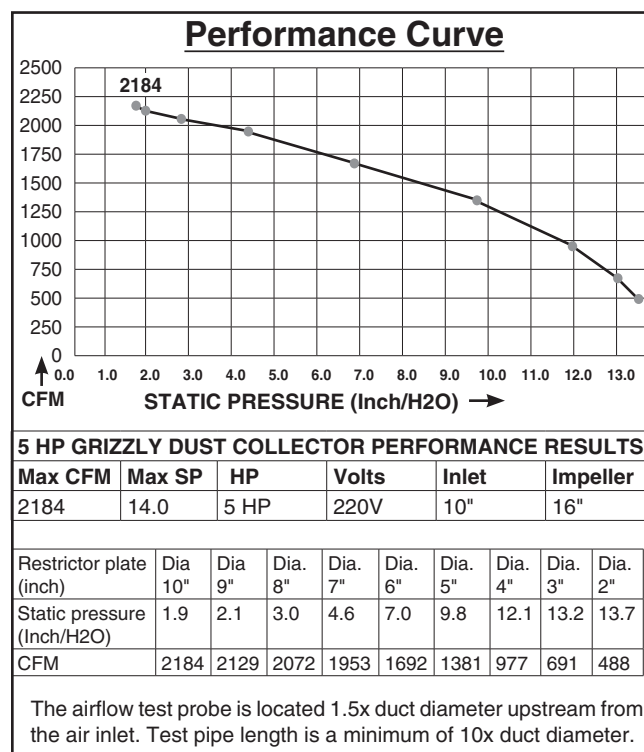

Figure 58. G0442/G0601 performance curve chart and data.

—If the CFM for your static pressure loss is above the requirement of the machine connected to the end of that branch line, then dust collection will most likely be successful. Congratulations! You've just designed your own dust system. Refer to the **Accessories** section on **Page 41** to start buying the components necessary to make your system a reality.



—If the CFM for your static pressure loss is below the requirement of the machine, then that line will not effectively collect the dust. You must then modify some of the factors in that line to reduce the static pressure loss. Some of the ways to do this include 1) installing larger duct, 2) reducing amount of flexible duct used, 3) increasing machine dust port size, 4) moving machine closer to dust collector to eliminate duct length, and 5) reducing 90° elbows or replacing them with 45° elbows.

Example Materials List

After the system is designed, create a materials list of all the items you will need to build your dust collection system. This will make it easy when it comes time to purchase the materials.

Below is an example of some items that might be needed. Refer to **Accessories** for dust collection components available through *grizzly.com*.

Description	Model	Quantity
6" Rigid Pipe at 20'	G7364	4
4" Rigid Pipe at 10'	G6162	2
4" Flex Hose at 5'	H7215	6
6" 45° Y-Branch	G7353	6
4" 45° Elbow	G6167	6

Figure 59. Example of dust collection system material list.



System Grounding

Since plastic hose is abundant, relatively inexpensive, easily assembled and air tight, it is a very popular material for conveying dust from woodworking machines to the dust collector. We recommend using flexible hose (flex-hose) to connect the woodworking machine to the dust collector. However, plastic flex-hose and plastic duct are an insulator, and dust particles moving against the walls of the plastic duct create a static electrical build up. This charge will build until it discharges to a ground. If a grounding medium is not available to prevent static electrical build up, the electrical charge will arc to the nearest grounded source. This electrical discharge may cause an explosion and subsequent fire inside the system.

To protect against static electrical build up inside a non-conducting duct, a bare copper wire should be placed inside the duct along its length and grounded to the dust collector. You must also confirm that the dust collector is continuously grounded through the electrical circuit to the electric service panel.

If you connect the dust collector to more than one machine by way of a non-conducting branching duct system and blast gates, the system must still be grounded as mentioned above. We recommend inserting a continuous bare copper ground wire inside the entire duct system and attaching the wire to each grounded woodworking machine and dust collector.

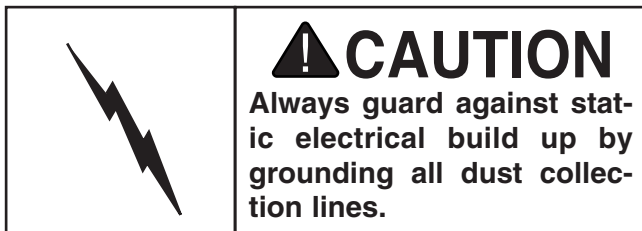

Be sure that you extend the bare copper wire down all branches of the system. Do not forget to connect the wires to each other with wire nuts when two branches meet at a "Y" or "T" connection.

Ensure that the entire system is grounded. If using plastic blast gates to direct air flow, the grounding wire must be jumped (see the **Figure** below) around the blast gate without interruption to the grounding system.

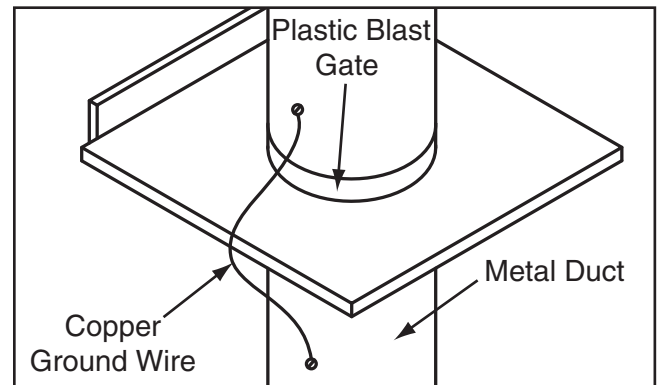

Figure 60. Ground jumper wire when using plastic blast gates and metal duct.

We also recommend wrapping the outside of all plastic ducts with bare copper wire to ground the outside of the system against static electrical build up. Wire connections at Y's and T's should be made with wire nuts.

Attach the bare ground wire to each stationary woodworking machine and attach to the dust collector frame with a ground screw as shown in the **Figure** below. Ensure that each machine is continuously grounded to the grounding terminal in your electric service panel.

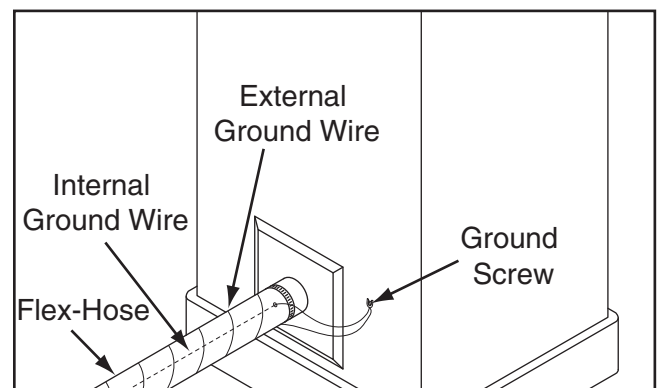

Figure 61. Flex-hose grounded to machine.



SECTION 5: OPERATIONS

WARNING

Damage to your eyes, lungs, and ears could result from using this machine without proper protective gear. Always wear safety glasses, a respirator, and hearing protection when operating this machine.



NOTICE

If you have never used this type of machine or equipment before, **WE STRONGLY RECOMMEND** that you read books, trade magazines, or get formal training before beginning any projects. Regardless of the content in this section, Grizzly Industrial will not be held liable for accidents caused by lack of training.

General

Operating the Model G0442/G0601 is simple and straightforward. Blast gates located at each of the machines controls the air flow from the woodworking machine to the dust collector. If a machine is not being used, keep the blast gate closed to maintain higher levels of efficiency throughout the system.

Remote Control

The remote control for the Model G0442/G0601 is IR (infrared) rather than RF (radio frequency) to prevent accidental startups by other common RF items such as garage door openers.

Because this remote system is IR, the remote control must be pointing directly at the control box with an unobstructed line-of-sight view.

If you place the dust collector in a different room or outside of your shop, you must mount the switch in the shop and wire it through the wall to the dust collector to make use of the remote control.

Note: *The remote control requires two "AA" batteries for operation.*

WARNING

Do **NOT** put hands or small objects near inlet openings during operation. Objects sucked into the inlet will meet with the impeller blade. Failure to heed this warning could result in property damage or personal injury.

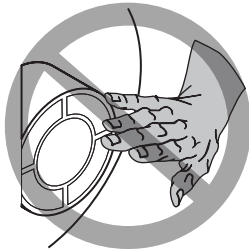

CAUTION

DO NOT use the dust collector for any other purpose besides collecting dust from connected woodworking machines. A dust collector should **NEVER** be used as a shop vacuum and **IS NOT** a substitute for an air filter system. For safest use, wear a respirator and use an air cleaner in addition to the dust collector.



Control Box Panel

Use the illustration of the control box panel in **Figure 62** and the descriptions that follow to become familiar with the functions of the buttons on the control box.

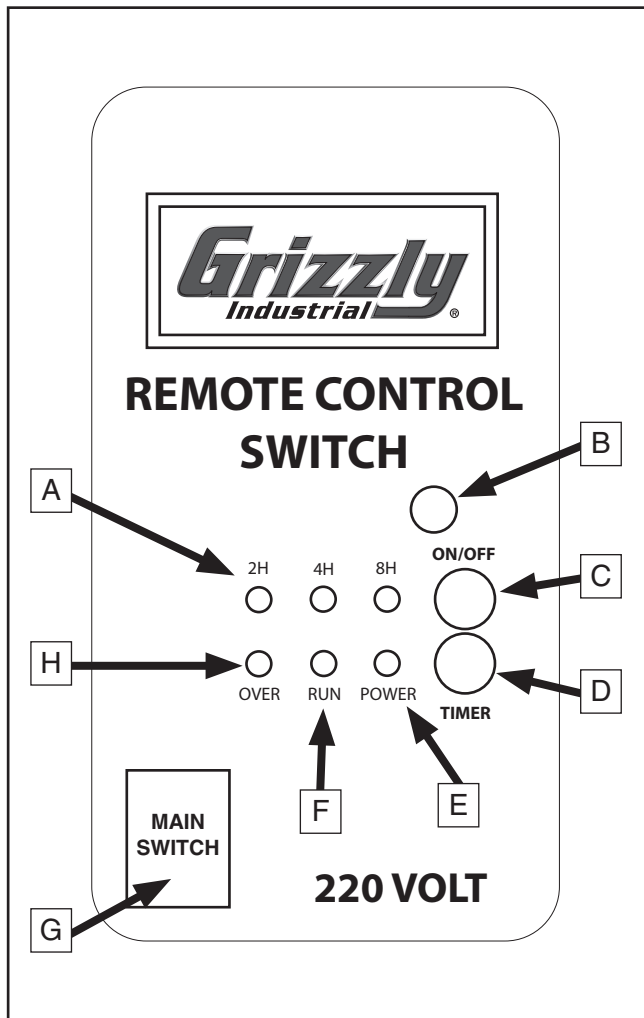

Figure 62. Control box panel.

- A. **Timer Indicator Lights:** Turns **ON** when a timer setting is selected.
- B. **Infrared Port:** Receives infrared communication from the remote control.
- C. **ON/OFF Button:** Starts/stops the dust collector motor.
- D. **Timer Button:** Cycles through the available timer settings.
- E. **Power Light:** Indicates when there is power to the control box.
- F. **Run Light:** Illuminates when the dust collector motor is operating.
- G. **Main Switch:** Enables/disables the power flow to the control box and must be turned ON before using ON/OFF button.
- H. **Overload Light:** Turns ON when the dust collector is overloaded and the motor has stopped.

Note: If the overload light illuminates and the motor stops, you must turn the machine **OFF** and allow the motor to cool. The overload relay should reset automatically and the light will go out.

If this is a persistent problem, refer to the **Troubleshooting** section on **Page 46** for additional help.



SECTION 6: ACCESSORIES

H5293—4" Metal Duct Starter Kit

H5295—5" Metal Duct Starter Kit

H5297—6" Metal Duct Starter Kit

Save over 20% with this great starter kit. Includes: (2) machine adapters, (10) pipe clamps, (3) 5' straight pipes, (1) branch, (3) pipe hangers, (1) end cap, (3) adjustable nipples, (1) 90° elbow, and (1) 60° elbow.

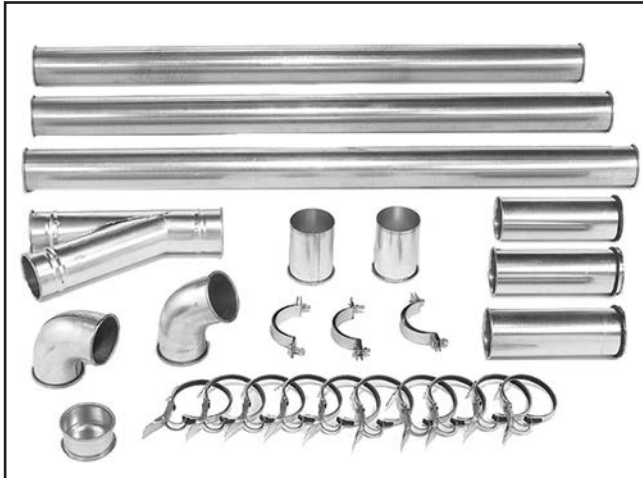

Figure 63. Metal Duct Starter Kit.

H5294—4" Metal Duct Machine Addition Kit

H5296—5" Metal Duct Machine Addition Kit

H5298—6" Metal Duct Machine Addition Kit

Save over 20% with this great machine addition kit. Includes: (2) blast gates, (1) machine adapter, (10) pipe clamps, (2) pipe hangers, (2) 5' straight pipes, (2) adjustable nipples, (1) branch, and (1) 60° elbow.

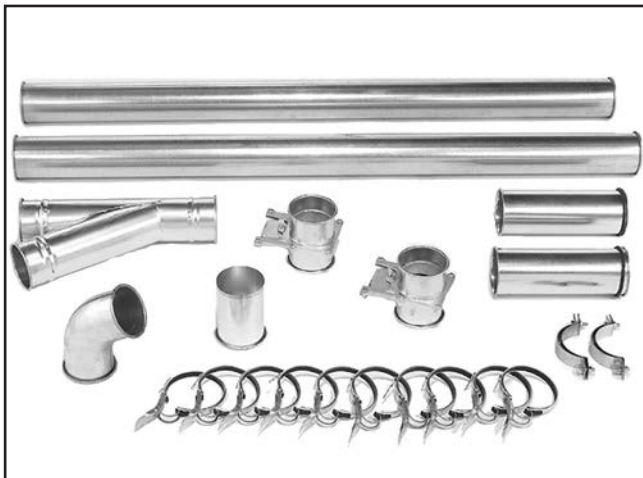

Figure 64. Metal Duct Machine Addition Kit.

G6162—4" x 5' Straight Metal Pipe

G7346—5" x 5' Straight Metal Pipe

G7364—6" x 5' Straight Metal Pipe

H5227—7" x 5' Straight Metal Pipe

H5237—8" x 5' Straight Metal Pipe

H5252—9" x 5' Straight Metal Pipe

These laser welded straight pipes ensure a super smooth internal seam. Ends easily clamp together for a sealed fit without screws or silicone.



Figure 65. Straight Metal Pipe.

H7216—5" x 5' Rigid Metal Flex Hose

H7217—6" x 5' Rigid Metal Flex Hose

H7218—7" x 5' Rigid Metal Flex Hose

H7219—8" x 5' Rigid Metal Flex Hose

H7220—9" x 5' Rigid Metal Flex Hose

This flex hose provides just enough flexibility to make difficult connections while still keeping the inside wall as smooth as possible to minimize static pressure loss.

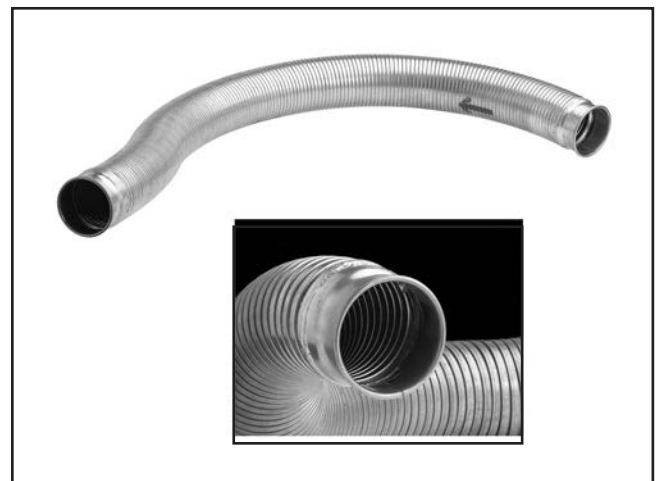

Figure 66. Rigid Metal Flex Hose.



Metal Elbows

These industrial metal elbows are available from 4"–8" with 90°, 60°, 45°, or 30° curves. Also, available with a 90° long radius curve. Call (800) 523-4777 or visit www.grizzly.com for more information and pricing.

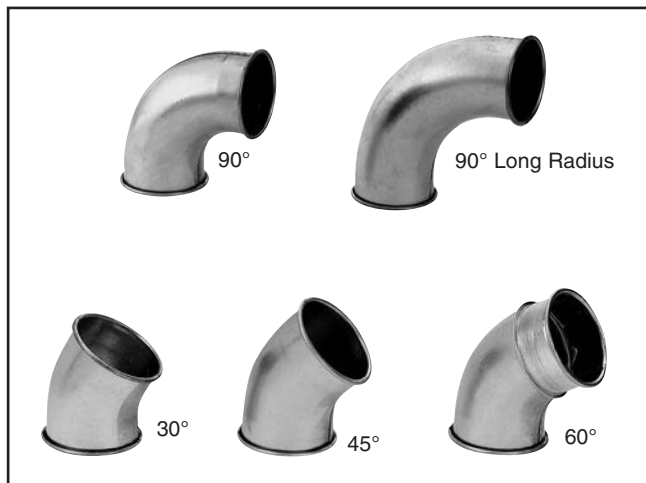

Figure 67. Metal elbow examples.

G6177—4" Metal Blast Gate
G7340—5" Metal Blast Gate
G7358—6" Metal Blast Gate
H5234—7" Metal Blast Gate
H5249—8" Metal Blast Gate
H5259—9" Metal Blast Gate



Figure 68. Metal Blast Gate.

Call 1-800-523-4777 To Order

Metal Branches

We carry many different branches, all designed to minimize airflow resistance.



Figure 69. Metal Branches.

Reducers & Adapters

We carry a multitude of reducers and elbows to cover most applications from 4" through 9".



Figure 70. Metal Reducers & Adapters.

G6252—4" Floor Sweep
G7341—5" Floor Sweep
G7342—6" Floor Sweep

Great for cleaning up around the shop, these metal floor sweeps close tight when not in use.



Figure 71. Industrial Floor Sweep.



SECTION 7: MAINTENANCE



Schedule

For optimum performance from your machine, check the following items during operation. If you notice a problem, resolve it before continuing operation. At the end of the day, make sure the machine is turned **OFF** and disconnected from power.

During Operations:

- Dust collection drums and bags.
- Check/repair loose mounting bolts.
- Pressure leaks.
- Worn or damaged wires.
- Any other condition that would hamper the safe and efficient operation of this machine.

Emptying Drum

Empty the collection drum when it is no more than $\frac{3}{4}$ full. If the drum becomes overfilled, the chips will be sucked back into the intake barrel and passed through to the canister filters.

How quickly the drum will fill up is based on the type of work being done at the time.

When first using the machine, check the drum regularly to get an idea of how often it needs to be emptied.

Cleaning Filters

The Model G0442/G0601 dust collector has a gentle brush system inside the canisters for removing any built-up dust from the filter pleats.

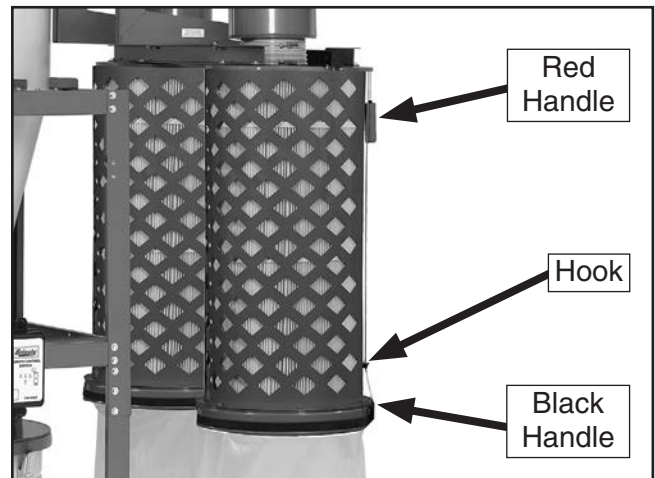
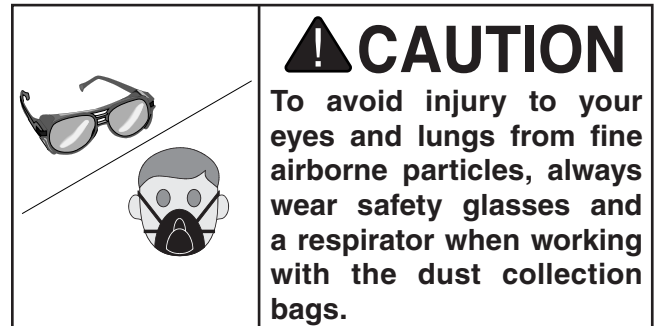

Figure 72. Brush handles for cleaning canister filters.

To clean the filters, pull the red handles down all the way, then pull the black handles down and hook them in place.

Note: Always make sure to leave the red handles in the up position to ensure that the brushes return to their proper position and do not restrict the filter.



Rinsing Filter

For a thorough cleaning, the filter can be removed and rinsed off. However, make sure to clean the filter with the brush system first. Allow the filter to air dry. Do not use compressed air on the pleated filter or leave it in the sun to dry—this could damage it.

Removing/Replacing Filter

The filter for the Model G0442/G0601 manufactured since November, 2009, can be removed from the assembly for replacement or rinsing.

Removing/installing the filter requires disconnecting the canister filter assembly from the dust collector and disassembling it. Follow the instructions below to perform this procedure.

Refer to the parts breakdown diagrams and listings beginning on **Page 52** to order the correct filter from Grizzly at 800-523-4777.

Tools Needed	Qty
Open-End Wrench 10mm.....	1
Wrench or Socket 12mm.....	2

To replace the canister filter:

1. DISCONNECT MACHINE FROM POWER!
2. Use the brush handles to knock the built-up dust from the filter pleats, then remove the bag clamp and collection bag from the canister assembly.

3. Pull the black handle all the way down and secure the cable into the handle hook at the bottom of the canister assembly, as shown in **Figure 73**, to hold it in place during the following steps.

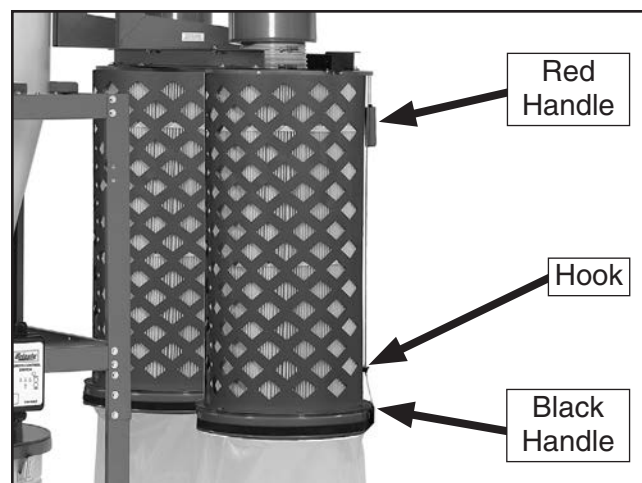

Figure 73. Brush handles in correct position for filter removal.

4. Remove the canister assembly from the dust collector and place it right-side up on a stable, flat surface.
5. Remove the six hex bolts, hex nuts, and flat washers from the rim of the canister base, as shown in **Figure 74**.

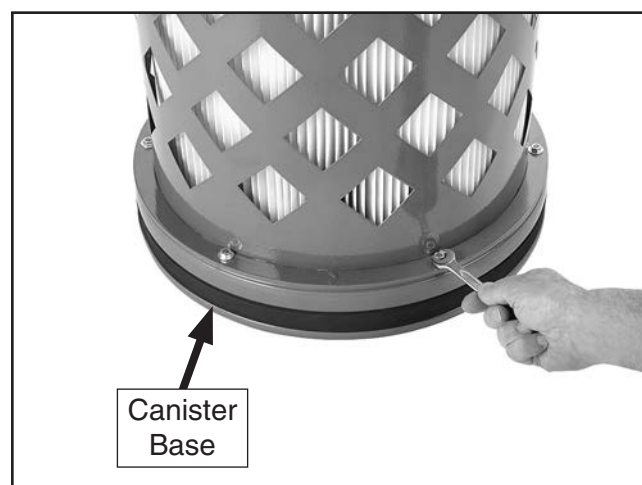

Figure 74. Removing the hex nuts and flat washers from the rim of the canister base.



6. With help from another person to steady the canister assembly, turn it upside down and remove the two hex bolts, hex nuts, and flat washers from the cross support (see **Figure 75**), then remove the canister base from the assembly.



Figure 75. Cross support fasteners.

7. Carefully lift the filter from the canister assembly, as shown in **Figure 76**.



Figure 76. Removing the filter from the canister assembly.

8. Before re-inserting the filter into the assembly, make sure that the filter brush base is aligned with two of the fastener holes around the base of the assembly (see **Figure 77**). This will allow the canister base to align with the fastener holes around the brush base.

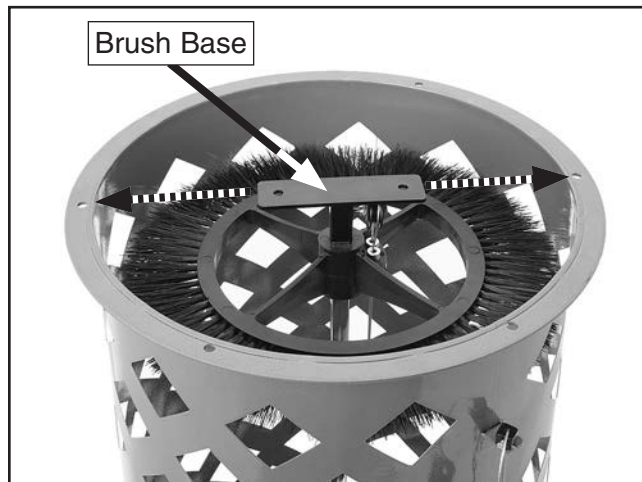

Figure 77. Filter brush base aligned with assembly fastener holes.

9. Re-insert the filter into the canister assembly.

Note: Make sure the bristles of the brush are pointed straight into the pleats to ensure efficient cleaning of the filter when needed.

10. Attach the canister base in the reverse order from which you removed it in **Step 6**.
11. Attach the canister assembly to the dust collector, then secure a new collection bag to it with the bag clamp.



SECTION 8: SERVICE

Review the troubleshooting and procedures in this section to fix or adjust the machine if a problem develops. If you need replacement parts or you are unsure of your repair skills, then feel free to call our Technical Support at (570) 546-9663.

Troubleshooting

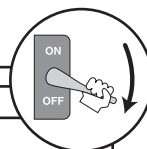

Symptom	Possible Cause	Possible Solution
Machine does not start or a breaker trips.	<ol style="list-style-type: none"> 1. Wall fuse/circuit breaker is blown/tripped. 2. Power supply switched OFF or is at fault. 3. Fuse has blown. 4. Hand-held remote controller is at fault. 5. (G0442) Start capacitor at fault. 6. Receiver is at fault. 7. Motor connection wired incorrectly. 8. Thermal overload relay has tripped. 9. Contactor not getting energized/has burnt contacts. 10. Wiring is open/has high resistance. 11. Motor start switch or ON/OFF button is at fault. 12. Circuit board is at fault. 13. Motor is at fault. 	<ol style="list-style-type: none"> 1. Ensure circuit size is suitable for this machine; replace weak breaker. 2. Ensure power supply is switched on; ensure power supply has the correct voltage. 3. Correct short/replace fuse in control box. 4. Replace batteries in hand-held remote controller; stay in line-of-sight view and signal range. 5. Replace start capacitor. 6. Inspect receiver computer board; replace if faulty. 7. Correct motor wiring connections (Pages 49 & 50). 8. Turn cut-out dial to increase working amps and push the reset pin. Replace if tripped multiple times (weak relay). 9. Test for power on all legs and contactor operation. Replace unit if faulty. 10. Check for broken wires or disconnected/corroded connections, and repair/replace as necessary. 11. Replace faulty ON button or ON/OFF switch. 12. Inspect circuit board; replace if faulty. 13. Test/repair/replace.
Machine has vibration or noisy operation.	<ol style="list-style-type: none"> 1. Motor or component is loose. 2. Machine is incorrectly mounted or sits unevenly. 3. Motor fan is rubbing on fan cover. 4. Motor bearings are at fault. 	<ol style="list-style-type: none"> 1. Inspect/replace stripped or damaged bolts/nuts, and re-tighten with thread locking fluid. 2. Tighten/replace anchor studs in floor; relocate/shim machine. 3. Replace dented fan cover; replace loose/damaged fan. 4. Test by rotating shaft; rotational grinding/loose shaft requires bearing replacement.



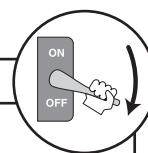

Symptom	Possible Cause	Possible Solution
Loud, repetitious noise, or excessive vibration coming from dust collector.	<ol style="list-style-type: none"> 1. Dust collector is not on a flat surface and wobbles. 2. Impeller is loose or damaged and unbalanced. 3. The motor mounting or housing connections are loose. 4. Impeller is loose on the motor shaft. 5. Motor fan cover is dented, causing the motor fan to hit the cover while spinning. 	<ol style="list-style-type: none"> 1. Stabilize the dust collector. 2. Disconnect dust collector from power, and inspect the impeller for dents, bends, loose fins. Replace impeller if any damage is found. 3. Make sure all fasteners on the dust collector are tight. 4. Replace the motor and impeller as a set if the motor shaft and the impeller hub are damaged. 5. Replace motor fan cover.
Dust collector does not adequately collect dust or chips; poor performance.	<ol style="list-style-type: none"> 1. Dust collection bags are full. 2. Filters are dirty. 3. (G0601) Motor is wired out of phase and the impeller is rotating in the wrong direction (clockwise). 4. There is a restriction in the duct line. 5. The dust collector is too far away from the point of suction, or there are too many sharp bends in the ducting. 6. The lumber is wet and dust is not flowing through the ducting smoothly. 7. There is a leak in the ducting, or a series of small leaks, or too many open ports. 8. There are not enough open branch lines at one time, thereby causing a velocity drop in the main line. 9. The ducting and ports are incorrectly sized. 10. The machine dust collection design is inadequate. 11. The dust collector is too small for the dust collection system. 	<ol style="list-style-type: none"> 1. Empty collection bags. 2. Clean filters. 3. (G0601) Motor is receiving power out-of-phase. Disconnect the machine from power, then swap any two of the incoming hot power leads terminated inside the control box (see Step 10 on Page 29). 4. Remove dust line from dust collector inlet and unblock the restriction in the duct line. A plumbing snake may be necessary. 5. Relocate the dust collector closer to the point of suction, and rework ducting without sharp bends. Refer to Designing Ducting System, beginning on Page 32. 6. Process lumber with less than 20% moisture content. 7. Rework the ducting to eliminate all leaks. Close dust ports for lines not being used. Refer to Designing Ducting System beginning on Page 32 for more solutions. 8. Open 1 or 2 more blast gates to different branch lines to allow the velocity in the main line to increase. 9. Reinstall correctly sized ducts and fittings. Refer to Designing Ducting System beginning on Page 32 for more solutions. 10. Use a dust collection nozzle on a stand. 11. Install a larger dust collector to power your dust collection system.
Sawdust being blown into the air from the dust collector.	<ol style="list-style-type: none"> 1. Duct clamps or dust collection bags are not properly clamped and secured. 2. Cylinder or funnel seals are loose or damaged. 	<ol style="list-style-type: none"> 1. Re-secure ducts and dust collection bag, making sure duct and bag clamps are tight and completely over the ducts and bags. 2. Retighten all mounting and sealing points, replace damaged gaskets.



SECTION 9: WIRING

These pages are current at the time of printing. However, in the spirit of improvement, we may make changes to the electrical systems of future machines. Study this section carefully. If there are differences between your machine and what is shown in this section, call Technical Support at (570) 546-9663 for assistance BEFORE making any changes to the wiring on your machine.

WARNING

Wiring Safety Instructions

SHOCK HAZARD. Working on wiring that is connected to a power source is extremely dangerous. Touching electrified parts will result in personal injury including but not limited to severe burns, electrocution, or death. Disconnect the power from the machine before servicing electrical components!

MODIFICATIONS. Modifying the wiring beyond what is shown in the diagram may lead to unpredictable results, including serious injury or fire. This includes the installation of unapproved after-market parts.

WIRE CONNECTIONS. All connections must be tight to prevent wires from loosening during machine operation. Double-check all wires disconnected or connected during any wiring task to ensure tight connections.

CIRCUIT REQUIREMENTS. You MUST follow the requirements at the beginning of this manual when connecting your machine to a power source.

WIRE/COMPONENT DAMAGE. Damaged wires or components increase the risk of serious personal injury, fire, or machine damage. If you notice that any wires or components are damaged while performing a wiring task, replace those wires or components.

MOTOR WIRING. The motor wiring shown in these diagrams is current at the time of printing but may not match your machine. If you find this to be the case, use the wiring diagram inside the motor junction box.















CAPACITORS/INVERTERS. Some capacitors and power inverters store an electrical charge for up to 10 minutes after being disconnected from the power source. To reduce the risk of being shocked, wait at least this long before working on capacitors.

EXPERIENCING DIFFICULTIES. If you are experiencing difficulties understanding the information included in this section, contact our Technical Support at (570) 546-9663.

NOTICE

The photos and diagrams included in this section are best viewed in color. You can view these pages in color at www.grizzly.com.

COLOR KEY

BLACK 	BLUE 	YELLOW 	LIGHT BLUE 
WHITE 	BROWN 	YELLOW GREEN 	BLUE WHITE 
GREEN 	GRAY 	PURPLE 	TURQUOISE 
RED 	ORANGE 	PINK 	



G0442 Wiring Diagram

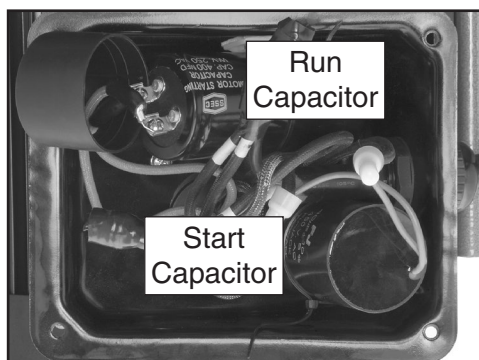
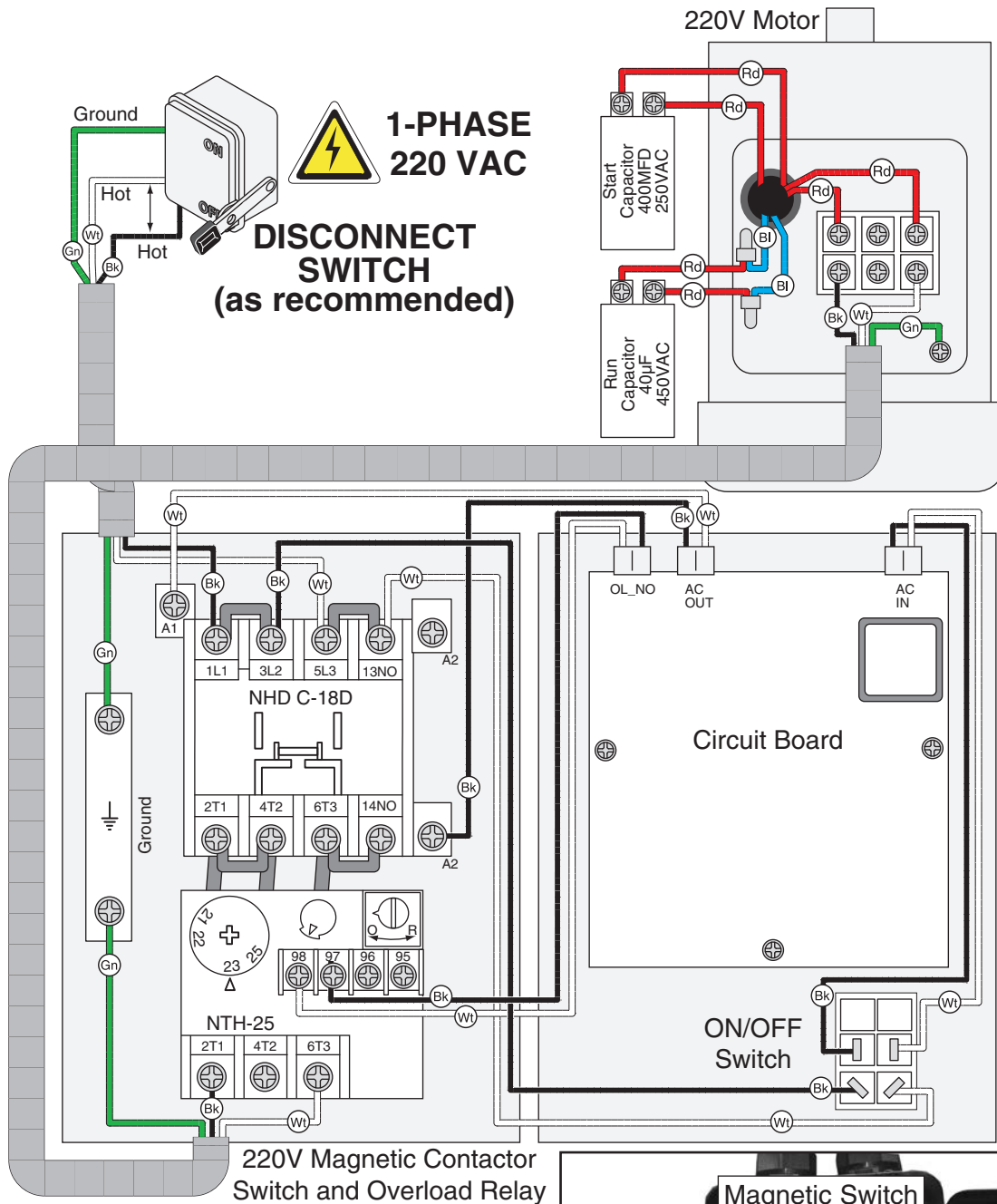

Figure 78. Model G0442 motor wiring.

CONNECTION

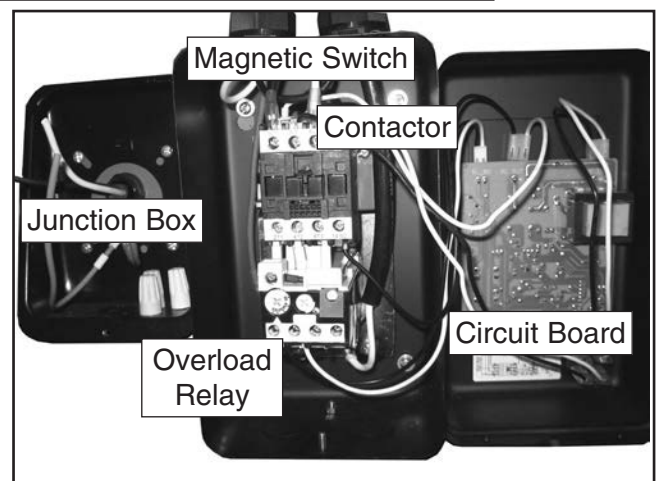

Figure 79. Model G0442 control box wiring.



G0601 220V Wiring Diagram

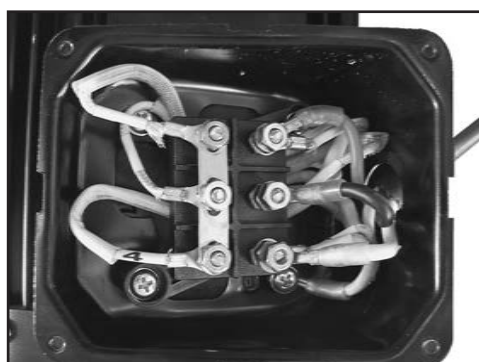
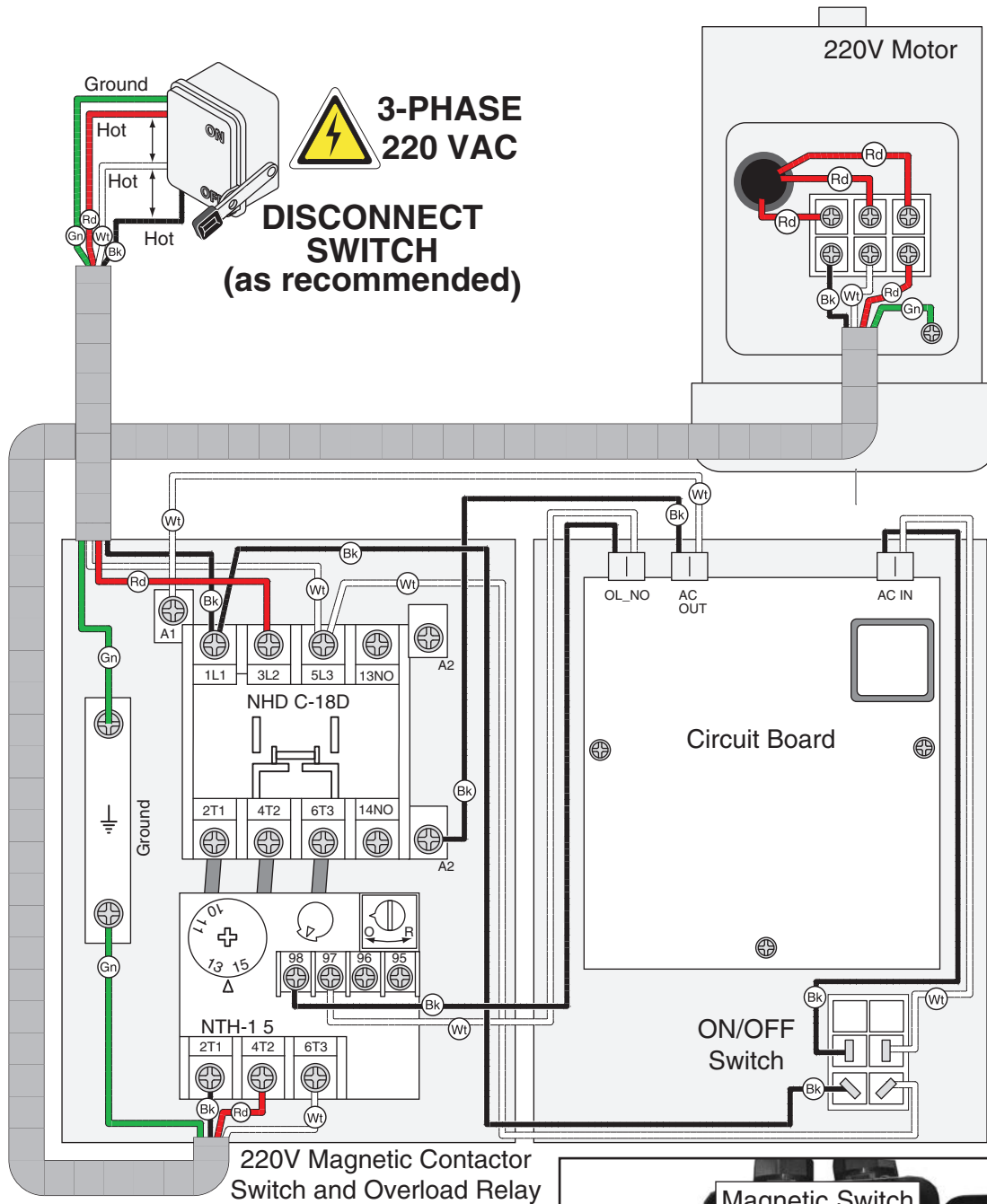

Figure 80. Model G0601 motor wiring.

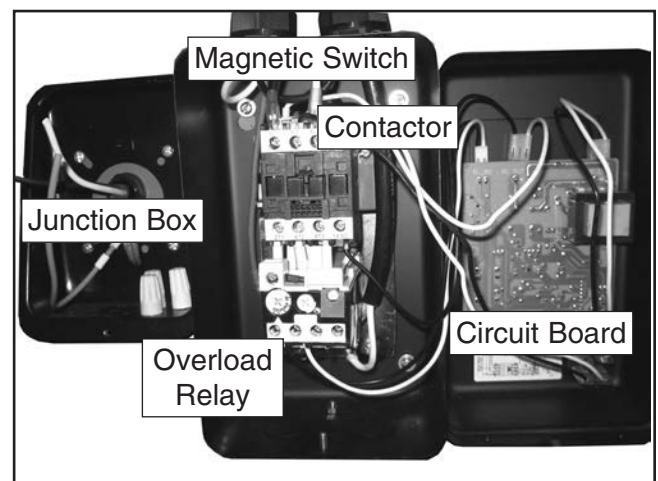
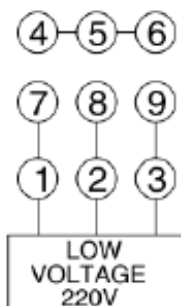

Figure 81. Model G0601 220V control box.



G0601 440V Wiring Diagram

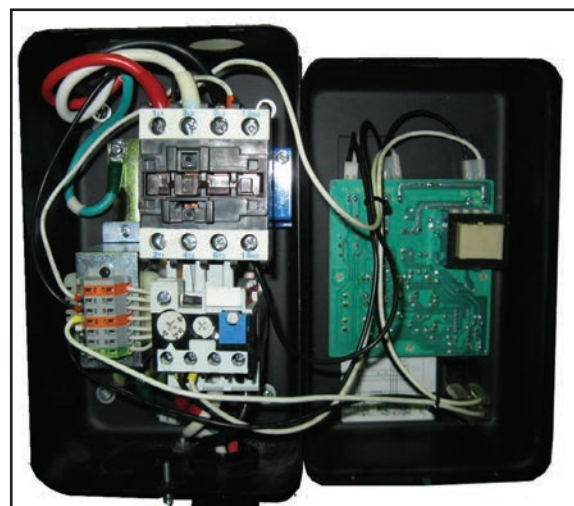
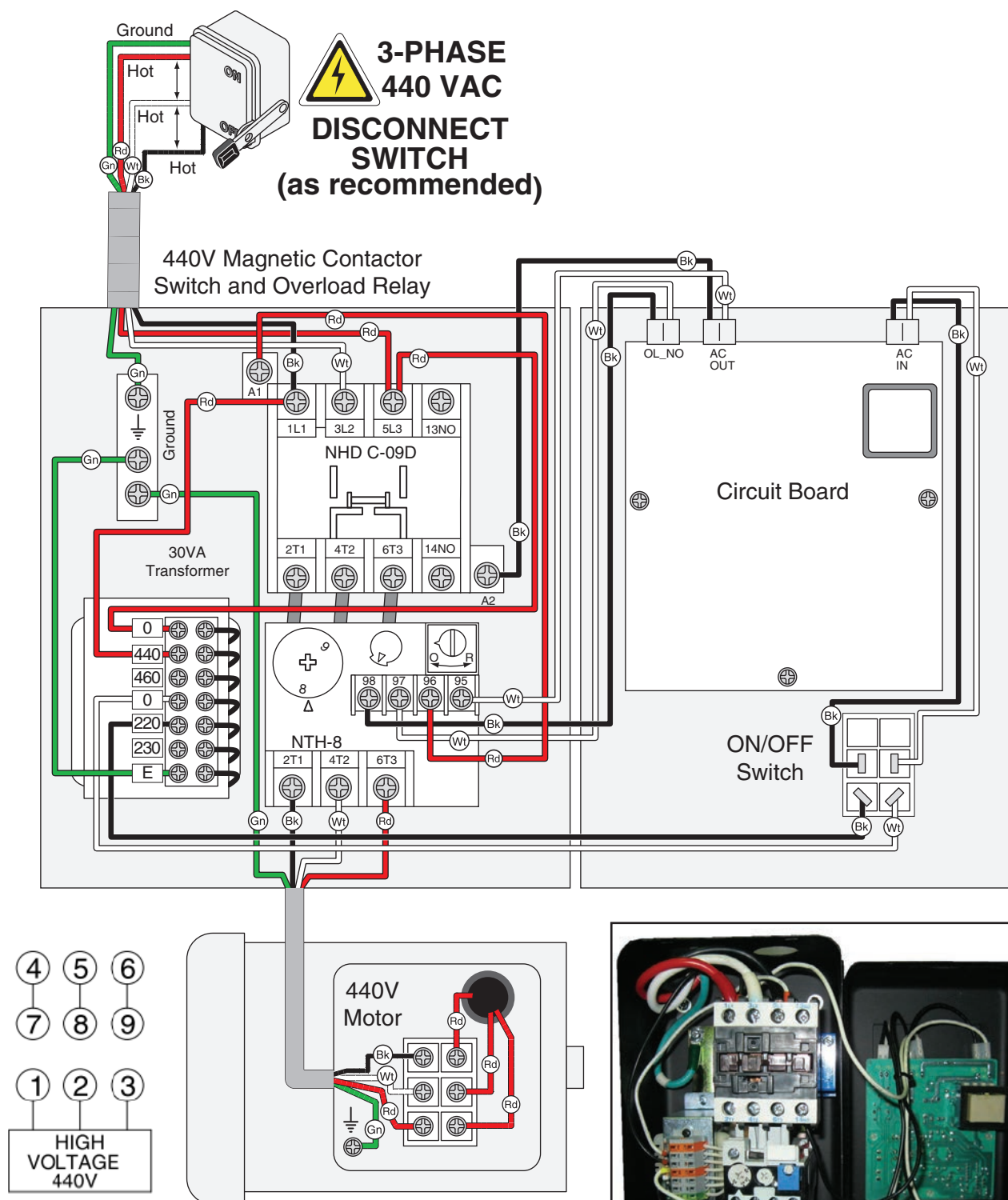
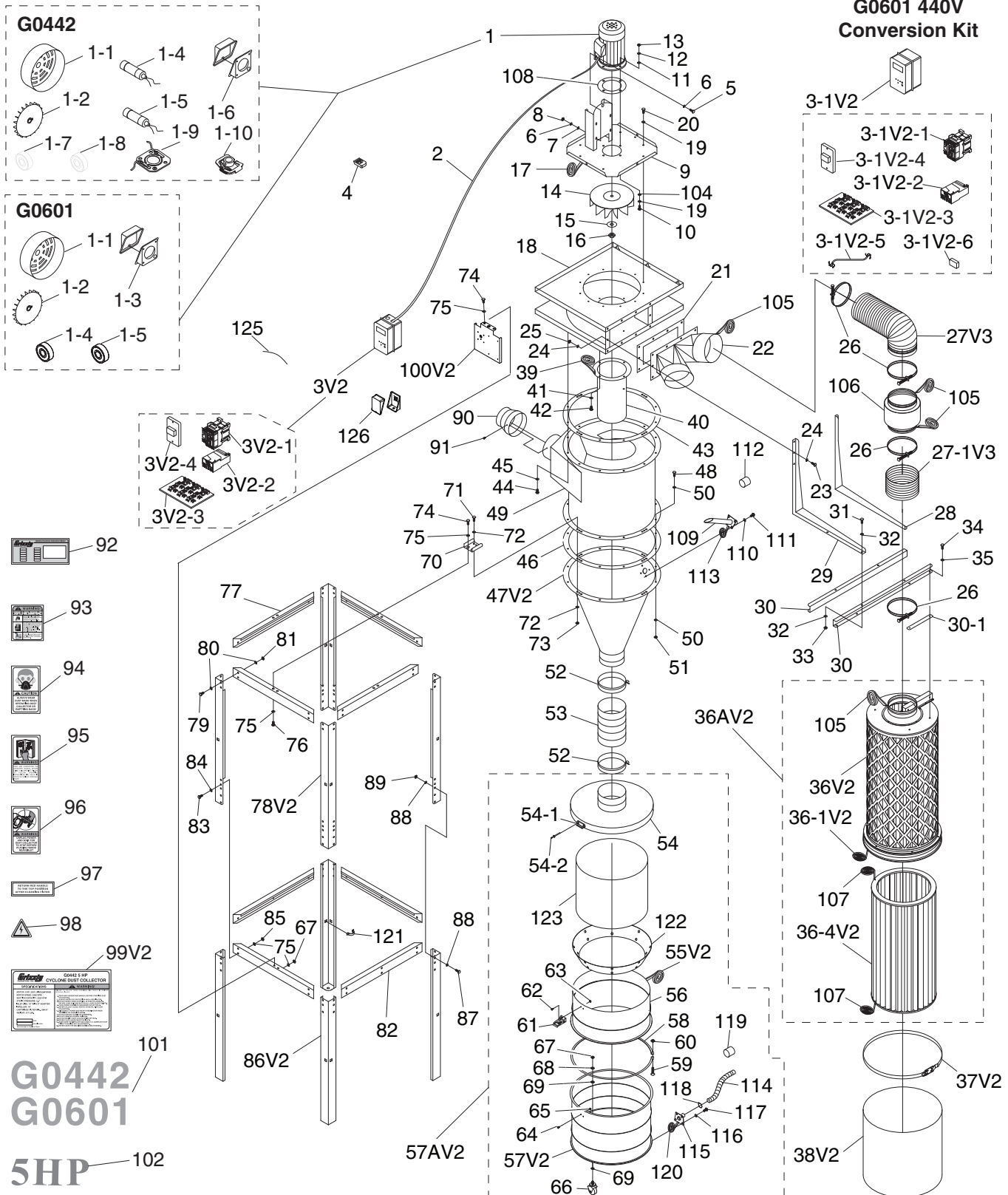

Figure 82. G0601 440V control box.



SECTION 10: PARTS

Main



G0442 Only Parts List

REF	PART #	DESCRIPTION
1	P0442001	MOTOR 5HP 220V 1-PH
1-1	P0442001-1	MOTOR FAN COVER
1-2	P0442001-2	MOTOR FAN
1-4	PC400C	S CAPACITOR 400M 250V 1-3/4 X 3-3/4
1-5	PC040C	R CAPACITOR 40M 450V
1-6	P0442001-6	JUNCTION BOX
1-7	P6207ZZ	BALL BEARING 6207ZZ
1-8	P6205ZZ	BALL BEARING 6205ZZ
1-9	PCP001	CONTACT PLATE
1-10	PCS004	CENTRIFUGAL SWITCH 3450 RPM
2	P0442002	MOTOR CORD 12G 3W

REF	PART #	DESCRIPTION
3V2	P0442003V2	CONT BOX ASSY 220V 1-PH V2.4.12
3V2-1	P0442003V2-1	CONTACTOR NHD C-18D 220V V2.04.12
3V2-2	P0442003V3-2	OL RELAY NHD NTH-25 21-25A
3V2-3	P0442003V2-3	CIRCUIT BOARD
3V2-4	P0442003V2-4	ON/OFF SWITCH 220V
99V2	P0442099V2	MACHINE ID LABEL CSA V2.01.12
100V2	P0442100V2	SWITCH BRACKET CSA V2.03.12
101	P0442101	MODEL NUMBER LABEL
125	P0442125	GREEN GROUNDING WIRE 12G 6"
126	P0442126	JUNCTION BOX

G0601 Only Parts List

REF	PART #	DESCRIPTION
1	P0601001	MOTOR 5HP 220/440V 3-PH
1-1	P0601001-1	MOTOR FAN COVER
1-2	P0601001-2	MOTOR FAN
1-3	P0601001-3	JUNCTION BOX
1-4	P0601001-4	FRONT MOTOR BEARING
1-5	P0601001-5	REAR MOTOR BEARING
2	P0601002	MOTOR CORD 12G 4W 300V
3V2	P0601003V2	CONT BOX ASSY 220V 3-PH V2.04.12
3V2-1	P0601003V2-1	CONTACTOR NHD C-18D 220V
3V2-2	P0601003V2-2	OL RELAY NHD NTH-15 10-15A
3V2-3	P0601003V2-3	CIRCUIT BOARD
3V2-4	P0601003V2-4	ON/OFF SWITCH 220V

REF	PART #	DESCRIPTION
3-1V2	P0601003-1V2	CONT BOX ASSY 440V V2.04.12
3-1V2-1	P0601003-1V2-1	CONTACTOR NHD C-09D 440V
3-1V2-2	P0601003-1V2-2	OL RELAY NHD NTH-08 6-8A
3-1V2-3	P0601003-1V2-3	CIRCUIT BOARD
3-1V2-4	P0601003-1V2-4	ON/OFF SWITCH 440V
3-1V2-5	P0601003-1V2-5	MOTOR CORD 12G 4W 600V
3-1V2-6	P0601003-1V2-6	SWITCH TRANSFORMER 30VA
99V2	P0601099V2	MACHINE ID LABEL CSA V2.01.12
100V2	P0442100V2	SWITCH BRACKET CSA V2.03.12
101	P0601101	MODEL NUMBER LABEL
125	P0442124	GREEN GROUNDING WIRE 12G 6"
126	P0442125	JUNCTION BOX

G0442/G0601 Common Parts List

REF	PART #	DESCRIPTION
4	P0443005	REMOTE CONTROLLER
5	PB16	HEX BOLT 3/8-16 X 1-1/2
6	PW02	FLAT WASHER 3/8
7	PLW04	LOCK WASHER 3/8
8	PN08	HEX NUT 3/8-16
9	P0442009	BLOWER COVER
10	PB55	HEX BOLT 1/2-13 X 1-1/2
11	PWF04	FENDER WASHER 1/2"
12	PLW07	LOCK WASHER 1/2
13	PN13	HEX NUT 1/2-13
14	P0442014	IMPELLER 16"
15	PW13	FLAT WASHER 3/4
16	PN03-1	HEX NUT 3/4-16 LH
17	P0443016	FOAM TAPE 3 X 6 X 1800MM
18	P0442018	IMPELLER HOUSING
19	PW07	FLAT WASHER 5/16

REF	PART #	DESCRIPTION
20	PB07	HEX BOLT 5/16-18 X 3/4
21	P0442021	OUTLET GASKET 456 X 226MM
22	P0442022	OUTLET PORT
23	PB03	HEX BOLT 5/16-18 X 1
24	PW07	FLAT WASHER 5/16
25	PN02	HEX NUT 5/16-18
26	P0441026	HOSE CLAMP 8"
27V3	P0442027V3	FLEXIBLE HOSE 8" X 23-1/2" V3.11.09
27-1V3	P0442027-1V3	FLEXIBLE HOSE 8" X 4-3/4" V3.11.09
28	P0442028	LEFT FILTER L-BRACE
29	P0442029	RIGHT FILTER L-BRACE
30	P0442030	FILTER CROSS BRACE
30-1	P0442030-1	BRACE GASKET 240 X 32MM
31	PB21	HEX BOLT 3/8-16 X 3/4
32	PW02	FLAT WASHER 3/8
33	PN08	HEX NUT 3/8-16



G0442/G0601 Common Parts List

REF	PART #	DESCRIPTION
34	PB07	HEX BOLT 5/16-18 X 3/4
35	PW07	FLAT WASHER 5/16
36AV2	P0441032V2	CANISTER ASSEMBLY V2.11.09
36V2	P0441032V2-1	CANISTER OUTER CAGE V2.11.09
36-1V2	P0637041-1V2	GASKET 3 X 25 X 1700MM V2.11.09
36-4V2	P0441032V2-4	CANISTER FILTER 486 X 995MM W/TAPE V2.11.09
37V2	P0441032V2-5	FILTER BAG CLAMP 545MM V2.11.09
38V2	P0441034V2	PLASTIC BAG 570 X 600MM V2.11.09
39	P0443016	FOAM TAPE 3 X 6 X 1800MM
40	P0442040	INTAKE CYLINDER 12"
41	PW07	FLAT WASHER 5/16
42	PB07	HEX BOLT 5/16-18 X 3/4
43	P0442043	BARREL GASKET 686MM DIA.
44	PB07	HEX BOLT 5/16-18 X 3/4
45	PW07	FLAT WASHER 5/16
46	P0442043	BARREL GASKET 686MM DIA.
47V2	P0442047V2	CYCLONE FUNNEL V2.08.10
48	PB03	HEX BOLT 5/16-18 X 1
49	P0442049	INTAKE BARREL
50	PW07	FLAT WASHER 5/16
51	PN02	HEX NUT 5/16-18
52	P0440048	HOSE CLAMP 9"
53	P0442053	CLEAR FLEXIBLE PIPE 9" X 10"
54	P0440050	COLLECTION DRUM LID V2.08.06
54-1	P0637137	DRUM LID HOOK
54-2	P0637138	HOOK RIVET
55V2	P0442055V2	DRUM SEAL TYPE-R 2M V2.11.09
56	P0441052	UPPER DRUM 25GAL
57AV2	P0441053AV2	COLLECTION DRUM ASSEMBLY V2.11.09
57V2	P0440052V2	COLLECTION DRUM 35GAL V2.08.10
58	P0441054	DRUM CLAMP
59	PB04	HEX BOLT 5/16-18 X 3
60	PN02	HEX NUT 5/16-18
61	P0442061	DRUM LID LATCH
62	PS06	PHLP HD SCR 10-24 X 3/8
63	PN07	HEX NUT 10-24
64	PS06	PHLP HD SCR 10-24 X 3/8
65	PN07	HEX NUT 10-24
66	P0440056	CASTER 2"
67	PN08	HEX NUT 3/8-16
68	PLW04	LOCK WASHER 3/8
69	PW02	FLAT WASHER 3/8
70	P0442070	COLLECTOR MOUNTING BRACKET
71	PB03	HEX BOLT 5/16-18 X 1
72	PW07	FLAT WASHER 5/16
73	PLN03	LOCK NUT 5/16-18

REF	PART #	DESCRIPTION
74	PB21	HEX BOLT 3/8-16 X 3/4
75	PW02	FLAT WASHER 3/8
76	PLN01	LOCK NUT 3/8-16
77	PH7499008	UPPER STAND BRACE
78V2	P0442078V2	UPPER STAND LEG V2.08.10
79	PB21	HEX BOLT 3/8-16 X 3/4
80	PW02	FLAT WASHER 3/8
81	PLN01	LOCK NUT 3/8-16
82	PH7499013	LOWER STAND BRACE
83	PB21	HEX BOLT 3/8-16 X 3/4
84	PW02	FLAT WASHER 3/8
85	PLN01	LOCK NUT 3/8-16
86V2	P0442086V2	LOWER STAND LEG V2.08.10
87	PB21	HEX BOLT 3/8-16 X 3/4
88	PW02	FLAT WASHER 3/8
89	PLN01	LOCK NUT 3/8-16
90	P0442090	REDUCER 10" TO 8"
91	PHTEK5M	TAP SCREW M4 X 12
92	P0442092	MOTOR SPEC LABEL
93	P0442093	MOTOR WARNING LABEL
94	PLABEL-82	GLASSES/RESPIRATOR DC LABEL
95	PLABEL-12	READ MANUAL 2W X 3.3H
96	PLABEL-59	HANDS/INLET LABEL
97	P0442097	RETURN RED HANDLE LABEL
98	PLABEL-14	ELECTRICITY 1.4W X 1.2H
102	P0442102	HORSEPOWER LABEL
104	PTLW04	EXT TOOTH WASHER 1/2
105	P0637023	FOAM TAPE 3 X 15 X 700MM
106	P0637039	NOISE MUFFLER 8"
107	P0637041-6V2	GASKET 35 X 38 X 1570MM V2.11.09
108	P0442108	MOTOR GASKET
109	P0440080	CYCLONE VACUUM PORT
110	PW07	FLAT WASHER 5/16
111	PB07	HEX BOLT 5/16-18 X 3/4
112	P0440083	PORT PLUG 1-1/4"
113	P0440084	FOAM TAPE 3 X 6 X 300MM
114	P0440085	VACUUM HOSE 1-1/4" X 98"
115	P0440086	COLLECTION DRUM VACUUM PORT
116	PW07	FLAT WASHER 5/16
117	PB07	HEX BOLT 5/16-18 X 3/4
118	P0440089	HOSE CLAMP 1-1/4"
119	P0440083	PORT PLUG 1-1/4"
120	P0440084	FOAM TAPE 3 X 6 X 300MM
121	P0442121	VACUUM HOSE CLIP 2-1/2"
122	P0440092	COLLECTION DRUM VACUUM RING
123	P0441114	DRUM COLLECTION BAG 640 X 1200MM





WARRANTY CARD

Name _____
Street _____
City _____ State _____ Zip _____
Phone # _____ Email _____
Model # _____ Order # _____ Serial # _____

The following information is given on a voluntary basis. It will be used for marketing purposes to help us develop better products and services. **Of course, all information is strictly confidential.**

1. How did you learn about us?

_____ Advertisement _____ Friend _____ Catalog
_____ Card Deck _____ Website _____ Other:

2. Which of the following magazines do you subscribe to?

_____ Cabinetmaker & FDM	_____ Popular Science	_____ Wooden Boat
_____ Family Handyman	_____ Popular Woodworking	_____ Woodshop News
_____ Hand Loader	_____ Precision Shooter	_____ Woodsmith
_____ Handy	_____ Projects in Metal	_____ Woodwork
_____ Home Shop Machinist	_____ RC Modeler	_____ Woodworker West
_____ Journal of Light Cont.	_____ Rifle	_____ Woodworker's Journal
_____ Live Steam	_____ Shop Notes	_____ Other:
_____ Model Airplane News	_____ Shotgun News	
_____ Old House Journal	_____ Today's Homeowner	
_____ Popular Mechanics	_____ Wood	

3. What is your annual household income?

_____ \$20,000-\$29,000 _____ \$30,000-\$39,000 _____ \$40,000-\$49,000
_____ \$50,000-\$59,000 _____ \$60,000-\$69,000 _____ \$70,000+

4. What is your age group?

_____ 20-29 _____ 30-39 _____ 40-49
_____ 50-59 _____ 60-69 _____ 70+

5. How long have you been a woodworker/metalworker?

_____ 0-2 Years _____ 2-8 Years _____ 8-20 Years _____ 20+ Years

6. How many of your machines or tools are Grizzly?

_____ 0-2 _____ 3-5 _____ 6-9 _____ 10+

7. Do you think your machine represents a good value?

_____ Yes _____ No

8. Would you recommend Grizzly Industrial to a friend?

_____ Yes _____ No

9. Would you allow us to use your name as a reference for Grizzly customers in your area?

Note: We never use names more than 3 times.

_____ Yes _____ No

10. Comments: _____

FOLD ALONG DOTTED LINE



Place
Stamp
Here



GRIZZLY INDUSTRIAL, INC.
P.O. BOX 2069
BELLINGHAM, WA 98227-2069



FOLD ALONG DOTTED LINE

Send a Grizzly Catalog to a friend:

Name_____

Street_____

City_____State_____Zip_____

TAPE ALONG EDGES--PLEASE DO NOT STAPLE

WARRANTY AND RETURNS

Grizzly Industrial, Inc. warrants every product it sells for a period of **1 year** to the original purchaser from the date of purchase. This warranty does not apply to defects due directly or indirectly to misuse, abuse, negligence, accidents, repairs or alterations or lack of maintenance. This is Grizzly's sole written warranty and any and all warranties that may be implied by law, including any merchantability or fitness, for any particular purpose, are hereby limited to the duration of this written warranty. We do not warrant or represent that the merchandise complies with the provisions of any law or acts unless the manufacturer so warrants. In no event shall Grizzly's liability under this warranty exceed the purchase price paid for the product and any legal actions brought against Grizzly shall be tried in the State of Washington, County of Whatcom.

We shall in no event be liable for death, injuries to persons or property or for incidental, contingent, special, or consequential damages arising from the use of our products.

To take advantage of this warranty, contact us by mail or phone and give us all the details. We will then issue you a "Return Number," which must be clearly posted on the outside as well as the inside of the carton. We will not accept any item back without this number. Proof of purchase must accompany the merchandise.

The manufacturers reserve the right to change specifications at any time because they constantly strive to achieve better quality equipment. We make every effort to ensure that our products meet high quality and durability standards and we hope you never need to use this warranty.

Please feel free to write or call us if you have any questions about the machine or the manual.

Thank you again for your business and continued support. We hope to serve you again soon.

grizzly.com®

TOOL WEBSITE

Buy Direct and Save with Grizzly® – Trusted, Proven and a Great Value!
~Since 1983~

***Visit Our Website Today For
Current Specials!***

**ORDER
24 HOURS A DAY!
1-800-523-4777**

